U. S. VOTE FOR POPULAR ATHLETES STARTS

SEE PAGE BELOW

Complete News Markets Sports

BOSTON EVENING AMERICAN
A HOME PAPER FOR PEOPLE WHO THINK
VOL. 23—No. 109 — BOSTON, SATURDAY, JULY 31, 1926 — 2 CENTS — 3 CENTS

BASEBALL Peach

Today's Score

BRAVES 2
CINCI'S 1

FIRST GAME

REDS	AB	R	H	2B	3B	HR	SB	SO	SH	PO	A	E
CRITZ, 2b	5	1	2	0	0	0	0	0	0	3	1	0
WALKER, r.f.	4	0	3	0	0	0	0	1	0	0	0	0
ROUSH, c.f.	4	0	2	0	0	0	0	0	0	3	0	0
BRESSLER, l.f.	4	0	0	0	0	0	0	0	3	0	2	0
ZITMANN, l.f.	0	0	0	0	0	0	0	0	0	0	0	0
PIPP, 1b.	3	0	0	0	0	0	0	1	0	9	1	0
PICINICH, c.	3	0	0	0	0	0	0	1	1	0	2	1	0
PINELLI, 3b.	4	0	1	0	0	0	0	0	0	2	4	0
FORD, s.s.	3	0	0	0	0	0	0	1	0	0	2	1	0
RIXEY, p.	4	0	0	0	0	0	0	1	0	0	4	0
TOTALS	34	1	8	0	0	0	0	4	7	0	24	12	0

BRAVES	AB	R	H	2B	3B	HR	SB	SO	SH	PO	A	E
BANCROFT, s.s.	4	0	1	0	0	0	0	1	0	4	5	0
WELSH, r.f.	3	0	0	0	0	0	0	0	1	1	1	0
MANN, c.f.	4	1	1	1	0	0	0	0	0	1	0	0
MOORE, 2b.	4	0	1	0	0	0	0	0	0	4	2	0
BROWN, l.f.	3	1	2	0	0	0	1	0	0	0	0	0
HIGH, 3b.	4	0	1	0	0	0	0	0	0	2	2	1
BURRUS, 1b.	2	0	0	0	0	0	1	0	0	7	0	0
J. TAYLOR, c.	1	0	0	0	0	0	2	0	0	8	0	0
BENTON, p.	2	0	1	0	0	0	0	0	1	0	1	0
TOTALS	28	2	7	1	0	0	4	1	2	27	11	1

Passed Ball—Picinich.

Innings	1	2	3	4	5	6	7	8	9	
REDS	0	0	0	0	0	0	0	1	0	0—1
BRAVES	0	0	0	0	0	1	0	0	0	1—2

Very Latest News

RACE RESULTS AT SARATOGA

1—Ethereal 5-1, Genuine 1-3, Kilter 4-5
AT LONG BRANCH
1—Care Free 3.65, Gaitia 3.15, Omesvale 3.60
2—Boki 5.30, Double Shot 6.20, First Edition 2.80
AT WASHINGTON PARK
1—Magic Wand 5, Peekaboo 3.20, Counsellor 2.50
2—Golden Top 4.40, Forecloser 2.30, Gabadon 3.40
AT BLUE BONNETS
1—High Heart 10.65, Mabel K 3.55, Invictus 3.25
2—Madam Pompadour 6.65, Sea Pen 12.30, Soubrette 2
AT CONEY ISLAND
1—Super Frank 4.60 Dedana 2.80, Nell Jo 6.20
AT THISTLE DOWN
1—Raymond Dale 22, Fanny De Coursy 3.60, Lang Syne

NEWTON WINS AMATEUR CROWN

Frank C. Newton of Newton today won the N. E. amateur golf crown, beating E S Stimpson 1 up at 39th

BENTON CALLED ON TO TWIRL FIRST GAME

Braves Field, Mass., July 31.—The Braves and Cincinnati hooked up in a double-header after being idle for two days on account of rain. Larry Benton, who usually is very effective against the Reds, was on the mound in the first game for the locals, while Eppa Rixey was on the mound for Cincinnati.

(First Game.)

FIRST INNING.

Reds—Critz singled. Walker singled.

Continued on Page 16, Column 5.

Today

Jealousy's Pain.
To Disarm Mexicans.
A Quiet Pig Pen.
In a Hindu Body.

By Arthur Brisbane

Copyright, 1926, by the Star Company.

MILLIONS of women are interested in the charge of murder against Mrs. Frances S. Hall of New Jersey, wealthy widow of an Episcopalian clergyman. The clergyman and Mrs. Mills, a member of his choir, were found dead together, murdered, under an old crabapple tree on an abandoned farm, four years ago.

The case was abandoned, almost forgotten, when, suddenly, at midnight, on information supplied by the New York Mirror, the police took Mrs. Hall to prison.

THE AUTHORITIES will decide her case. Millions of women will discuss the prosecution that led to the crime, if the accused widow is convicted. The murder was based on revenge and hatred evidently and accomplished with skill and secrecy. The accused woman's order to her lawyers is, "Fight, fight," and millions of women, who know what jealousy and its tortures are, hope that she will win her fight and prove her innocence.

ONLY WOMEN know what that wife, now a widow, went through, what tortures she endured, as she watched her husband in the evening walk out through the gate of their

Continued on Page 16, Column 6.

Mary Jane 5¢ — take Mary Jane home / with you / old fashioned molasses peanut butter candy

Coakley Suit in Hands of Jury

TROOPS SHOOT WOMEN IN MEXICO CHURCH RIOT

4 Seized in Train Robber Hunt

JURY GETS 8 COAKLEY ISSUES

The $500,000 suit of Mrs. Oda Pappathanos against Daniel H. Coakley went to the jury at 11:16 today in Superior Court on eight new issues framed at the eleventh hour by agreement of all parties.

The jury was called upon to express opinions on many details of the case instead of merely passing on the general question as to whether Coakley made fraudulent misrepresentations to Mrs. Pappathanos, his former client, in regard to the settlement he made of her love suit against [illegible] "Mr. Blank."

When the jurors began deliberations in the jury room they learned for the first time from the official papers in the case, the true name of the mysterious "Mr. Blank," a Maine manufacturer, who was shielded from publicity during the trial.

Judge Lummus said in his charge to the jury:

"Your consideration must be free from personalities, appeals to emotion, sensation and harangue of a political variety.

"You must first eliminate certain considerations. It is not for you to determine whether Oda Pappathanos is a good woman or whether Daniel H Coakley is good man [illegible] are not concerned with the character of the parties except as it bears on their testimony on the stand.

"I [illegible] you, gentlemen, that in

Continued on Page 2, Column 3

GIRL, 17, SHOT CLEANING GUN

Vera Barnes 17, inmate of the Waverley School for the Feeble-Minded, is in a critical condition at the Massachusetts General Hospital, victim of an accidental shooting when she was cleaning her father's gun.

The girl was on a vacation from the Waverley School, and the tragedy occurred at the home of Clifford Barnes, her father, No. 457 Page street, Stoughton.

According to the story told by the girl and her father to the Stoughton police, Vera had been cleaning the house, and came upon her father's gun. It was loaded and when she attempted to clean it it was discharged and a bullet lodged in the girl's breast.

Her father was awakened by the screams and hurried her in his automobile to the hospital.

At first it was feared she would die, but later reports from the hospital give assurance of the physicians she will live.

For a time there was an element of mystery surrounding the shooting, but the police were satisfied with the girl's story, three times repeated.

MRS. HALL, OUT OF JAIL, FACES CAMERA

POSES FOR NEWSPAPER MEN

Widow of slain pastor, freed on bail, was snapped as she emerged from Somerville jail. Left to right in this picture are Mrs. Carpender, a relative; Attorney Stender, Mrs. Hall and Attorney Pfeiffer.

NAB 4 TRAIN ROBBERY SUSPECTS WITH GIRL

Four men, two of whom are said to fit closely to the description of the $65,000 Salisbury train robbers, are under arrest as suspects in Belfast, Me., according to word received at local headquarters of State police.

It was stated they would appear in Belfast Court this afternoon, and the Massachusetts authorities requested they be held until Monday, so photographs and finger prints can be checked.

According to the message received at the [illegible] House, the four men with a woman were first noticed [illegible] Bangor on July 25. Two of [illegible]

Continued on Page 2, Column 6

NEW HALL CASE ARREST LOOMS

New Brunswick, N. J., July 31 (A.P.).—Announcement today by Special Prosecutor Alexander Simpson that he would run to the ground reported unlawful influences which impeded solution of the Hall-Mills murder mystery four years ago, was followed by unofficial news that a new and startling arrest would be made within 48 hours.

Meanwhile calm prevailed in the mansion of Mrs. Frances Stevens Hall, released on $15,000 bail charged with the murder of her husband, the Rev. Edward W. Hall, and his pretty choir singer, Mrs. Eleanor Mills, whose bodies were found side by side on the deserted Phillips farm near here.

Among the townspeople, reporters and special investigators rumor ruled rumor, but the prosecutor's office refused to make any definite disclosure regarding the name of the person whose arrest is regarded as imminent, nor was it revealed whether the arrest would be of a principal in the murder plot, or of a material witness.

As curious crowds passed by the house Mrs. Hall maintained her air of stoic reserve, and went about her daily routine as usual. At lunch she entertained Mrs. Paul Bonner and Mrs. Frank Voorhees, sisters of the murdered rector.

"We are very sorry for the trouble that has been brought on

Continued on Page 2, Column 5.

Here's Chance to Pick Favorite Athlete

Who is your favorite athlete?

Whoever he (or she) is, you would like to have him know it, wouldn't you? You would like to have him realize his popularity, and it would please you if he were rewarded for it.

Now is your chance.

A nation wide poll for America's most popular sport personages is on. The opportunity is brought to your front door. All you have to do is sign a ballot.

The Boston Evening American, with other Hearst news papers throughout the country, is presenting this opportunity to all sport followers to indicate their favorites in the varied fields of athletic prowess, both professional and amateur.

Continued on Page 11, Column 2

NINE SHOT DOWN BY MEXICAN TROOPS IN WILD CHURCH RIOT

Mexico City, July 31.—Nine persons, mostly women, were shot and wounded today when they resisted the attempt of Federal troops to oust them from San Rafael Cathedral, one of the smaller churches in Mexico City.

The occupants of the church were first informed quietly they would have to go. When they refused, firemen were summoned, who drenched the worshippers with water from fire hose.

The reply of the crowd both within and without the church was to hurl stones and other missiles at the invaders.

The soldiers then intervened and, returning bullets for stones, succeeded in dispersing the crowd.

Attorney-General Romeo Ortega, it was reported, was struck in the head by a bottle wielded by a woman. The report was not confirmed.

Soldiers also had to be called to clear the neighboring aristocratic Church of the Sacred Family, located in th Colonia Roma, where many Americans reside. No casualties were reported there, however.

Nearly a score of injured and 72 under arrest are the results of the first rioting in connection with the closing of the catholic churches, in protest against the Mexican Government's religious regulations. Rioting occurred at four churches during the early hours of the morning.

Thirty-five men and seven women are held for trial for rioting at San Rafael church. Two mounted police were seriously injured, perhaps fatally, when they attempted to clear a crowd away from the Bortolomeo De Las Casas Church. Twenty-five

Continued on Page 7, Column 1.

COURT MOVE MADE TO BLOCK DEMPSEY FIGHT

Denver, July 31 (A.P.).—Another chapter was written in the negotiations for the projected Dempsey-Tunney bout in September, when Granby Hillyer, acting for R. C. Clements of Chicago, filed application in Federal Court for an injunction restraining the champion from engaging in any bout before members of Harry Wills, negro challenger.

Citing the contract out he claims to hold requiring the champion to meet the negro challenger Clements asks that Dempsey be restrained from engaging in any bouts involving his rival before squaring off in the ring with Wills.

The papers were served on Dempsey at his Colorado Springs training camp and brought forth [illegible] from Eugene Normile, Dempsey's representative, who charged Clements with making another attempt to "get publicity at Dempsey's expense." He characterized the court action [illegible] and said that while Dempsey would respect the court order requiring an answer in twenty days, it would not interfere with his plans to leave here Sunday for Saratoga Lake, N. Y., where he will complete training for the Tunney bout.

Dempsey said he would consult an attorney and would have an announcement to make soon.

HUB MEN SAVE COUPLE IN MOUNTAIN SLIDE

(Special Dispatch to the Boston Evening American.)

Randolph, N. H., July 31.—On a snow and wind-swept pass half-way up the side of Mt. Washington an epic of threatened death and heroic rescue that outthrills the "thrillers" of the silver screen was enacted early today.

Mr. and Mrs. Horace B. Hand of Camden, N. J., played the chief roles in the drama that was only saved from tragedy by the courage and resourcefulness of a group of Boston men.

The Jersey couple had started up the Tuckerman trail with a group of tourists yesterday. But when they reached just night's stopping place Mr. and Mrs. Hand felt so confident of their own strength they decided to go adventuring alone and

Continued on Page 2, Column 4.

THE WEATHER
HIGH TIDE
4:09 A. M.
9:33 P. M.
SUN
Rise 5:34 A. M.
Set 8:02 P. M.
Light All Vehicles at 9:30 P. M.

CROWDS SURGE ABOUT JAIL AS HALL WIDOW, FREED ON BAIL, EMERGES AND WAITS TO BE PHOTOGRAPHED

WANTED
Henry Dickman, ex-State trooper, lone Hall slaying investigator, who mysteriously disappeared.

MOBS SURROUND FREED WIDOW
Mrs. Hall and her attorneys are shown in the background of this picture as she came out of the Somerville jail after her release on bail when a great crowd of curious people was waiting to get a look at this woman, accused of slaying her husband and choir singer.

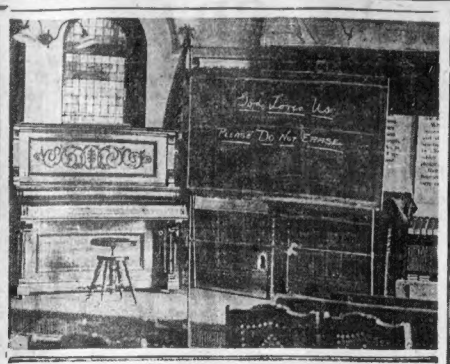

A FEW DAYS BEFORE TRAGEDY
"God Is Love" was written on this blackboard in the Sunday school room of the Church of St. John the Evangelist, of which Rev. Edward wheeler Hall was rector, shortly before he and Mrs. Eleanor Mills, choir singer, were slain near old Phillips Farm.

NO JAIL FOOD FOR MRS. HALL
Mrs. Edwin Carpender, a relative of widow, is shown carrying a real meal to the accused woman while she was locked up in Somerville jail.

JURORS IN WOMAN'S $500,000 SUIT AGAINST DANIEL H. COAKLEY

COAKLEY CASE GOES TO JURY

Continued from First Page.

common with most right-minded men, you consider that a blackmailer, male or female, or whether acting as an attorney for such a party who turns into cash the weaknesses, sins and fears of a man, with the threatened disgrace and humiliation of his family, is the lowest creature permitted to bear human form.

"We are not concerned here with whether Oda Pappathanos had a legitimate cause of action against Mr. Blank, or whether Mr. Coakley thought she had.

"The first question at issue asks you to determine what Mr. Coakley actually received. The plaintiff urges you to say $150,000 and the defendant urges $50,000. You have heard the testimony of Mr. Treat. It appears by a check, Exhibit 5, that Mr. Blank drew a check for $150,000, which was endorsed by him and cashed, the proceeds being brought back to Mr. Treat.

"Treat and Blank brought it to Attorney Baker, it was turned over to Baker, and on Treat's testimony you heard that the amount of money was $150,000. If you find that $150,000 of this disappeared, upon the evidence, you might be justified in eliminating everybody but Coakley and Baker. Coakley says he got $20,000 and no more. Who got the $130,000.

"FORGERY" QUESTIONS

"A receipt is in evidence bearing the name Daniel H. Coakley. Experts agree it is a traced signature. Who traced it or caused it to be traced? There is evidence that both Exhibit 1, signed by Mrs. Pappathanos, and Exhibit 4, the disputed signature, were written on the same paper and on the same typewriter.

"These were written in Mr. Baker's office according to all testimony as I remember it. If Baker was forging a receipt drawn in his office would he have left the date blank? Or would he have written the date on the typewriter rather than with a pen, thus laying himself less open to detection?

"On the other hand, would Mr. Baker turn over $150,000 to Mr. Coakley on a case like this while Mr. Coakley agreed to obtain a release from his client? Or would he rather tell Coakley he had the $150,000 and turn it over when the release was brought to his office?

"Treat and Blank brought it to Attorney Baker, it was turned over to Baker, and on Treat's testimony you heard that the amount of money was $150,000. If you find that $130,000 of this disappeared, upon the evidence, you might be justified in eliminating everybody but Coakley and Baker. Coakley says he got $20,000 and no more. Who got the $130,000.

"Mr. Coakley says that when he brought back the release, Baker gave him $20,000. The burden of proof in this issue is on the plaintiff.

"As to whether Mr. Coakley paid the plaintiff's husband $5,000, let me say that he had no right to pay this to her husband without her consent. The burden of proof is on Mr. Coakley to show whether he made any payment to the husband."

The jurors were not asked to fix a monetary award if any, as the suit is not an ordinary civil action. It was a case in equity and determination of any sum in award rests with the presiding judge.

Coakley was charged by Mrs. Pappathanos with settling for $150,000 her action against the Maine man, but reporting to her that he collected only $6,500.

EIGHT ISSUES

The eight issues submitted to the jury were in effect as follows:

What amount of money did Coakley receive from Mr. Blank or his attorney in settlement of Mrs. Pappathanos' claim, apart from $7,000 that Mr. Blank paid direct to Mrs. Pappathanos?

What amount, apart from the $7,000, did he report to Mrs. Pappathanos?

Did Coakley, with intent to defraud, misrepresent the sum received?

Did he conceal the amount from her from March 2 for 27, 1918, to some time within six years next preceding commencement of this suit?

Did Coakley and Mrs. Pappathanos agree orally that he should receive one-half the net amount of the settlement for his services?

Did she consent that, in the final accounting, the $7,000 she'd be considered as part of the settlement of her claim against Mr. Blank?

Did she authorize him to pay $5,000 to her husband or his attorney, for a release to Mr. Blank?

Did he pay the $5,000 for such release?

HUB MEN SAVE 2 IN SNOWSLIDE

Continued from First Page.

seek to make the rest of the climb on their own.

They dared the steep breaks of the Tuckerman trail despite the warning of the more experienced mountain climbers.

Halfway up the shaggy side of the mountain they heard an ominous roar that would have been the signal for flight to more accustomed mountaineers.

Then the great mass of snow and ice swept them down Tuckerman's ravine with the suddenness of a lightning bolt. Hand was just able to seize his wife as they were whirled downward to what seemed sure death.

A hardy mountain bush, that withstood the force of the avalanche, offered its aid, and Mr. Hand seized it with one hand as he supported his fainting wife. He held to it while the snowslide swept over and past them.

Then he found they were on a crag that just jutted out from the mountain side, with little chance of escape.

A guide, Joe Dodge, spied the two far up on the mountain side, and he enlisted the aid of a party of Boston men, Phillip Coolidge and Ludwig Geiscope, Arnold Belcher, W. S. Ross and Arnold Percival.

By forming a human chain these men lowered the lightest of their number down to the couple, and both were dragged to safety.

Mrs. Hand was immediately taken to the hospital at Conway, her husband suffered only cuts and bruises.

Mrs. Hand suffered a wrenched neck, sprained ankle and bruises.

EAST BOSTON MEN ARRESTED IN RUM CASE

St. Albans, Vt., July 31 (A.P.)—Trying to fulfill his brother's contract for a load of contraband wet goods led to the arrest, at Newport, of John Renihan of Chelsea street, East Boston, and his companion, John Walsh of Bennington street.

Renihan's new automobile seized with thirteen cases of ale, was brought here this morning and Collector Whitehill ordered the ale destroyed and the car converted to customs use.

HALL'S SISTERS BACK WIDOW

Continued from First Page.

Mrs. Hall." Mrs. Bonner said, "and are only too glad that she has been released. We are firmly convinced that she knows nothing about the crime."

The only statement issued from the Hall home announced that Mrs. Hall would not leave New Brunswick before the meeting of the Grand Jury, which probably will be convened the third Tuesday in September.

As the luncheon guests were leaving to return to their homes, expressing their assurance the charges would bep roven false, Colonel Norman Schwarzkopf, head of the State police, announced hew as positive the men had a strong case against the widow.

"The troopers, who have been working on the case four years, have been under instructions not to take definite action and not make any arrests until they had obtained airtight evidence," he said.

CHELSEA CLEW IN MAIL THEFT

Continued from First Page.

dropped out of sight on that date, returning July 29.

Officials here were informed the two men were unable to give a satisfactory account of the two days in question after they were taken in to custody.

State police today visited Cambridge and Chelsea to check up known thugs in the hunt for the train robbers who got away with $67,000.

A number of underworld characters were looked up, and particular attention was made to several Chelsea men who it is said recently participated in hi-jacking operations.

At the same time Chief of Police Charles R. Scott of Amesbury was in Canada following a lead furnished by Chief Arthur Field of the Maine State police.

William A. Jordan of Beverly, baggage-master on the shuttle train, who was held at bay by the robbers while they selected the mail sacks and made their getaway, accompanied the State police to Cambridge and Chelsea, where he looked over the local Rogues' Galleries.

The search in and about Newburyport, which has been prosecuted ever since the robbery, was practically abandoned.

Chief of Police Charles R. Scott of Amesbury reached Canada early today.

Chief Scott left suddenly on receipt of information which the investigating authorities would not divulge, although admitting it had considerable to do with the train robbery. It was something in the case which needed immediate investigation in Canada, the authorities said.

READING DENIES NAMING LERNER

Morris Lerner of No. 742 Cambridge street, Cambridge, was indignant today as a result of a statement given out yesterday in connection with the Salisbury mail robbery.

Newspapers, including the Boston Evening American, were informed that District Attorney Arthur K. K. Reading had declared he believed three men, one of them Lerner, had committed the robbery.

The newspapers were told the statement was made by Reading in broadcasting a request to all police that the three men be arrested on sight for the murder of Edward C. Ross in the Ward Baking Company pyroll holdup last September.

On reading the statements in the newspapers, Lerner hurried to the home of Lieut. Inspector Thomas F. Coady of the Cambridge police and asked if he was wanted. Coady replied he knew nothing of it, but suggested Lerner see Capt. Patrick J. Hurley, chief inspector at headquarters.

This Lerner did, to receive the same answer. Capt. Hurley said he knew nothing of any indictment against Lerner or any reason why the authorities should wish to talk with him.

Inspector Coady quoted the Cambridge man as saying he had been in Cambridge constantly, and had never been questioned by the police. The inspector corroborated this statement.

When the matter was called to his attention today, District Attorney Reading denied he made the statement credited to him.

"I never gave out the statement," said Reading. "It was given to the newspapers by Charles E. Folsom, an indictment clerk in my office. I knew nothing about Lerner's name being used."

The newspapers naturally assumed when the message was received from Reading's office that it was given out with his knowledge and approval.

ATTORNEY FEENEY ADMINISTERS VERBAL LASHING TO MRS. ODA PAPPATHANOS IN HIS PLEA FOR THE DEFENSE

"HAVE YOU ANY OPINION WHETHER COAKLEY HIMSELF TRACED THAT SIGNATURE ON EXHIBIT FOUR?"
ARTHUR C. HAMILTON
W. H. GARLAND
"I ARRIVED AT THE SATISFACTORY OPINION THAT THE PERSON WHO SIGNED THE NAME DANIEL H. COAKLEY ON THE CHECKS FROM ONE TO 49, INCLUSIVE, WAS NOT THE PERSON ON EX. 4."
"I WILL NOW SHOW YOU THE ORIGINAL OF EXHIBIT 4,— WHO SIGNED THE 49 CHECKS WHICH YOU EXAMINED?"
MRS. PAPPATHANOS "YES"
ATTORNEY FEENEY— "BUT YOU KNEW ENGLISH WELL ENOUGH TO WRITE TO YOUR PROSPECTIVE HUSBAND BEFORE YOU WERE MARRIED, DIDN'T YOU?"
FORMER ASSISTANT DISTRICT ATTORNEY F. M. J. SHEEHAN, OF SUFFOLK COUNTY
EX-SENATOR "TOM" CURLEY OF ROXBURY, WHO FOLLOWED CLOSELY THE OPINION OF HANDWRITING EXPERT.
D. Kelliher

QUIZZES EXPERT
Defense counsel sought detailed information concerning the signature, Exhibit No. 4, which was claimed to be Daniel H. Coakley.

"TRACED"
Expert Hamilton declared name on Exhibit 4 to be traced.

INTERESTED IN NO. 4
Defendant Coakley, too, questioned Expert Hamilton on disputed signature.

GRILLED BY FEENEY
Counsel for Coakley administered a verbal lashing to Mrs. Oda Pappanthanos who brought suit for $500,000 against his client.

ONLOOKER
Former assistant district attorney "took in" trial.

EARNEST LISTENER
Ex-Senator "Tom" Curley "drank in" every word of the handwriting experts' testimony.

MILLION GIFT TO HARVARD BY GRAD

LINER BRINGS BEAUTIES TO BOSTON FROM BRITAIN

DOBBINS, LOVE SUIT DEFENDANT, ELOPES

ESTATE OF GURNEE ABOUT 5 MILLION

Bar Harbor Man Dies in Baden Baden; Leaves Secretary $300,000 and Annuity

Harvard University will receive more than a million dollars from the estate of Augustus Coe Gurnee, class of '79, it became known today.

Other bequests to art centres, charitable institutions, relatives and employes will amount to $4,000,000, according to the will filed in New York.

Gurnee, a resident of Bar Harbor, Me., died in Baden Baden, Germany July 5. His secretary, Gustav Datechke of Paris, was given the largest single gift—$300,000 in Liberty bonds, and an annuity of $20,000.

Harvard will get the residuary estate, which amount cannot be ascertained until the taxes are settled, but is believed to be in excess of $1,000,000.

GUIDE IN UNIFORM
Miss Muriel L. Holten, guide commissioner, who arrived today on the liner Devonian from London.

HOME FROM VISIT
Miss Gertrude Taylor, who arrived on the Devonian from visiting in London.

DOCTOR BACK HOME
Dr. G. N. P. Mead of Winchester, who returned on the Devonian from a tour of Europe.

IRISH BEAUTIES ABOARD
Misses Maud MacSchane and Aileen Magee, who came to Boston today on the Devonian from Dublin. There was a large passenger list and an enjoyable voyage was had.

HUB MAN'S BRIDE IS ENGLISH VISITOR

Owner of the Commonwealth Ave. Apartments Named in Actress' $150,000 Action

Robert M. Dobbins of Beacon street, once sued for $150,000 by a motion picture actress and later rebuked by the Commission on the Necessaries of Life for charging excessive rents, again leaped into the limelight today by eloping to New York with an English society girl.

His bride is Agnes Kathryn Webster of Sheffield, Eng., who has been making her home with a Brookline family. News of the elopement reached Henry Dobbins, brother of Robert, in a telegram which read:

"Just married, 9 o'clock, St. Paul's Chapel, Trinity Church."

Henry Dobbins said he had dinner with the couple last night, and had no suspicion of their intention to elope a few hours afterward.

Robert Dobbins was the defendant in a breach of promise suit brought by "Peggy" Grace, a film actress, who later is said to have attempted suicide while despondent. The case was never brought to trial.

As owner of Commonwealth Avenue apartment houses Dobbins was complained of to the Commission on the Necessaries of Life, which decided his reasons for raising rents were not satisfactory, but withheld final judgment.

All your wants are waiting for you in alphabetical order in the Classified Ads.

BOSTON EVENING AMERICAN
A HOME PAPER FOR PEOPLE WHO THINK
BOSTON, SATURDAY, JULY 31, 1926
GENERAL NEWS SECTION

DON JUAN GETS TWO MONTHS IN JAIL

Edward A. Ross, sailor Don Juan, courted and won Julia P. Horrigan, beauty known as "Miss Dorchester," say the police, evidently forgetting that Mrs. Ross and two little Rosses were every day expecting the return of their sea-going father in Norfolk, Va.

Ross was found guilty in municipal court today of falsifying names on his marriage intention papers.

Only yesterday he had a day in court in Dorchester, where he was charged with non-support of Wife [illegible] Horrigan, and his marrying hobby was discovered, according to the police.

Joseph Colnlan of the registrar's office at City Hall said that on the intention papers Ross filed on October 29, 1925, he gave his age as 22 though in reality he was born February 10, 1904. He said he had been previously married, but was divorced, but there is no record of any divorce. He said he was born in Walpole, when, actually, according to Colnlan, he was born on L street, South Boston.

Ross was sentenced to two months in the House of Correction, which he appealed.

PARIS SHAKEN BY QUAKE

Paris, July 31 (A.P.)—Paris and the whole of west France, from Havre to L'Orient, experienced a small earthquake last night.

With the exception of a tall chimney, which collapsed at Coutainville and the breaking of crockery no damage was done.

The tremors were accompanied at some places with deep rumblings. The weather was fine and the sea calm at the time.

St. Heller, Jersey, English Channel Islands, July 31 (A.P.)—Two further slight earthshocks were felt here today, but no damage is reported. Large buildings were rocked several seconds by a quake yesterday and several chimneys collapsed.

OLIVE WILSON, BEAUTY, NOT MISSING, SAYS SISTER

Miss Olive Wilson, former Boston beauty prize winner, who was requested through a magazine advertisement to write to an Uxbridge youth, did not "vanish mysteriously" from the home of her married sister in Roxbury, according to information received today by this newspaper, and the Boston Evening American regrets having made this assertion under a picture of Miss Wilson. She is living in Westfield, where she has been employed for two months, according to her sister, and has no intention of going on the stage, as intimated in another statement.

"GEORGE THE GREEK" IS WANTED IN BOSTON

Superintendent of Police Michael F. Crowley today wired the police of Pittsburgh, Pa., to hold George Palalias, known as "George the Greek," who was questioned in the murder of Editor Meliett, victim of gangsters.

"George the Greek" was allowed to go after his grilling, but Superintendent Crowley believes he is "George Greek" wanted here for an assault upon two men.

Held in $20,000

Boston Evening American staff photo

Joseph T. Stephan, 32, of Wollaston, who is held in $20,000 bail on charges of embezzling $11,000 from the Citizens' National Bank, where he was a teller until discharged on July 9.

EX-BANK CLERK HELD IN THEFT

Joseph T. Stephan, 32, of No. 161 Montclair avenue, Wollaston, former teller at the Citizens' National Bank, was arraigned before Commissioner Storey in Federal Building today, charged with the larceny of $11,000 from the bank.

He pleaded not guilty and was held in $20,000 bail, following a plea by his counsel, Daniel Shea. Assistant District Attorney Elihu D. Stone had asked Commissioner Storey to set bail at $25,000. Stephan was remanded to the custody of the United States marshal pending his providing bond.

TWO ALIENISTS TO EXAMINE DEVEREAUX

A new move in the fight for the lives of the three earbarn bandits, condemned to the electric chair, came today when two eminent Boston alienists visited the death house at Charlestown State prison to examine John J. Devereaux as to his sanity.

The doctors, Miner Evans and I. Green, are widely known mental experts, and they were retained by Devereaux' father after a conference with Atty. Francis Jugging, who is handling the triple fight for life.

The senior Devereaux firmly believes his son is mentally unsound and he was of the same weak mental calibre at the time of the earbarn murder.

After their examination the doctors will report their findings to Attorney Jugging, and he, in turn, will detail it to Governor Fuller and his council at the meeting on Tuesday.

At this meeting, which is the last hope of the condemned trio, every relative of the three will be present, the family groups being led by the three mothers.

A touch of additional pathos will be lent to the hearing when little Jackie and Helen McLaughlin, children of John J. McLaughlin, appear.

Meanwhile, those to appear personally before the Governor are being selected by the Clemency Committee and will include a rabbi, priest, minister, prominent Boston business men, the three mothers, and other representatives of the committee. Petitions bearing thousands of names urging clemency will be presented to the Governor.

Secretary Manning and Attorney Jugging will clean up today on the final arrangements preparatory to their hearing before the Governor. Workers are redoubling their efforts to increase the number of names to be presented.

Dies in Brazil

Rio De Janeiro, July 31.—Lauro Muller, Brazilian Foreign Secretary during the war, died here. Muller resigned in 1918 because of sympathy with Germany.

GIRL IN LIFE OF RICH BOSTON ELOPER

SHE SUED FOR $150,000 IN LOVE
Peggy Grace, the actress, who sued Robert Dobbins for $150,000 for breach of promise. Today Dobbins' elopement with an English society girl was announced.

BODIES OF DROWNED BOYS TAKEN FROM RIVER

Pittsburgh, July 31 (A.P.)—The bodies of two of three boys, one of whom apparently gave his life in a vain attempt at rescue, were recovered today from the Alleghieni River near Aspinwall.

BUNCO RING FOE SLAIN IN HOTEL AMBUSH

Atlanta, Ga., July 31 (A.P.)—Efforts of Bert Donaldson, special prosecutor for the county solicitor-general, to rid Atlanta of a million-dollar "bunco" ring several years ago, and his subsequent persistence in tracking down Jack Wilson, wanted for murder, are believed by police to have led to his slaying in a fashionable hotel here Thursday night.

Donaldson was found dead with two shotgun wounds in his head and back.

Solicitor-General John A. Boykin last night advanced the theory that gunmen had been imported from Chicago by the local criminal element.

AMBUSHED IN HOTEL.

The investigator left his home Thursday night in response to a telephone call, according to his wife. Alarmed at his failure to return Friday morning, she notified detectives, who found the body.

Investigation disclosed the detective had been ambushed in the hotel room. The position of the body and the presence of a chair in clothes closet in the room indicated that the slayer waited there for his victim and fired without warning. Donaldson was unarmed.

Employes of the hotel reported hearing two shots fired about the time Donaldson is believed to have been killed. The detective is also reported to have been seen about the hotel Thursday night with three men, none of whom were known to hotel employes.

WAS MAIL ROBBER.

Investigation of Donaldson's police record showed he once served a one-year sentence in the Atlanta Federal Penitentiary in connection with the robbery of a postoffice. He pleaded guilty to the crime following his capture in Milwaukee. He also was arrested following the $200,000 mail robbery at Rochester, N. Y., for which "Dutch" Anderson, associate of Gerald Chapman, was originally sentenced to Atlanta. Donaldson was released.

After coming to Atlanta, Donald on renounced his criminal life, was ordained to the ministry and began his work of prison reform.

Pilgrim Nymph

Boston Evening American staff photo

GOES ON OUTING
Miss Bertha Nelson, one of the 1,000 members of three allied St. George orders, who went to Provincetown today for the annual outing and ceremonies.

MILTON'S TAX RATE UP $4

Milton's tax rate took a jump of $4 over the rate of last year, making it $27.80, the highest in the history of the town, it was announced today. The increase is caused by larger appropriations, amounting to $822,930, although real estate and personal property valuation took a decided jump.

2 MEET AFTER 44 YEARS

After a visit to his brother, whom he had not seen for 44 years, Frank C. Flood of Roxbury, returned today among passengers on the Leyland liner Devonian from Queenstown and Liverpool.

Mr. and Mrs. Flood visited the brother, Dr. Gratton Flood of Enniscarthy, Ireland, during their 10-week tour of England and Ireland.

The Devonian docked with 111 passengers, many of whom were vacationists. Among the visitors to these shores was Muriel L. Holden, commissioner of the Girls' Guards at Lancaster. Miss Holden is here on the invitation of like organizations in this country and will visit the Girl Scouts camp at Waltham.

Passengers included Gertrude Taylor of Boston, who is home after a year's visit to her mother who became ill in Europe.

GIRL AND MAN ACQUITTED IN FIREWORKS FRAUD

Accused of larceny of $2,000 in connection with the pageant "America," recently produced at Braves Field, Miss V. J. Adele Flowers and Earl F. Newberry, connected with the producing company, were today found not guilty when arraigned before Judge Sullivan in Municipal Court. The American Fireworks Company of No. 77 Summer street, was complainant. Henry L. Rapp represented the firm.

DUTCH SHIP RAIDED IN HUB; 37 BOTTLES SEIZED

The Dutch steamer Vechtdyke was searched today by the special duty squad of the customs service, who seized 37 bottles of alleged liquor. The bottles were found under bunks and in other hiding places in the quarters of the Malay sailors, according to the searchers. The Vechtdyke arrived Friday from Java.

Craig Kennedy in "The White Hand"

A New Threat!

By Arthur B. Reeve

DONEZ, THE LITTLE DAUGHTER OF SIGNOR GENNARO, WORLD-FAMOUS TENOR, HAS BEEN KIDNAPPED AND HELD FOR $20,000 RANSOM WHICH MUST BE PAID MIDNIGHT SATURDAY AT ALBANO'S WINE SHOP. WITH JAMESON, KENNEDY PAYS A VISIT TO ALBANO'S, NOTES A TOUGH GUY WHO LEAVES, AND DECIDES TO USE THE GAS FIXTURE IN THE BACK ROOM IN SOME WAY NEAR HE SETS UP A VOCAPHONE, THE LITTLE BOX THAT HEARS AND TALKS, IN THE DRUG STORE OF VINCENZO'S UP THE STREET. THEY STRING WIRES TO THE ROOF OVER ALBANO'S AND BY A RUSE SET UP THE TRANSMITTER IN THE BACK ROOM OF ALBANO'S WINE SHOP
WELL, WALTER, WE GOT AWAY WITH THAT JOB IN GOOD SHAPE EVERYTHING IS O.K. AT THE RECEIVING END HERE IN THE DRUG STORE
HERE'S A TELEGRAM FOR YOU, MR. KENNEDY
GENNARO HAS RECEIVED FURTHER INSTRUCTIONS. THEY TOSSED ANOTHER NOTE IN HIS CAR WHILE THEY WERE IN THE BANK. GETTING THE MONEY YOU GO TO SEE HIM. WALTER, I MUST SEE INSPECTOR O'CONNOR AT HEADQUARTERS.
KENNEDY'S RIGHT MR. JAMESON. THEY WATCH ME CLOSELY. I'M TO HAVE THE MONEY WRAPPED IN AN OLD NEWSPAPER! BUT READ THE REST OF THE THREAT!
WHY, GENNARO, THIS THREATENS TO DESTROY YOUR VOICE AS WELL AS THE BABY! IF YOU DON'T MEET THEIR DEMANDS! KEEP UP COURAGE. KENNEDY WILL SAVE EVERYTHING. ARRANGED
McNaught Syndicate, Inc., N. Y.
THEY HAVE THE LIFE OF MY BABY IN DANGER—NOW IT IS MY CAREER, MY FUTURE THEY THREATEN!
Monday—KENNEDY COMPLETES ARRANGEMENTS TO SAVE LITTLE DONEZ.

"GLAN-Y-MOR," NORTH SCITUATE RESIDENCE OF THE GEORGE HAWLEYS, IS FAMOUS FOR ITS RAMBLER ROSES

INTERIOR VIEW
Dining room, hall and stairway at Glan-y-Mor, North Scituate, residence of the George Hawleys.

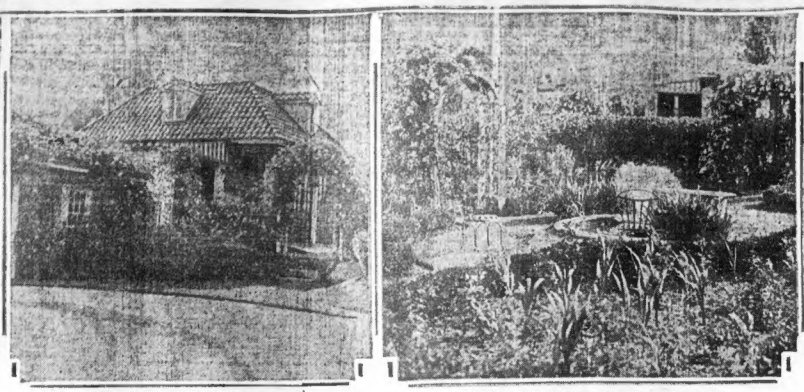

SUMMERTIME PICTURE
Rambler roses climb everywhere at the Hawley home on the South Shore.

RIOT OF BRILLIANT BLOSSOMS
The formal garden at the Hawley place is ringed about with roses, climbing over arch and trellis.

MISTRESS OF MANSE
Mrs. Hawley is a lover of nature and art patron.

Society Watching Tennis on Essex County Courts

SOCIETY'S RENDEZVOUS SUPREME WAS (AS IT IS AT the moment, also) the comfortably pretentious Essex County Club and its tennis courts. Local smart set net stars and visitors of fame from afar vied for honors, before a succession of galleries that include all the "Who's Who" of several counties.

MISS BETTY BEAL, just back from London and wearing an up-to-the-moment sports frock of new-leaf-green pleated crepe, Miss Theodora Ayer in white, Miss Anne Ayer in white banded with yellow and Miss Frances Weld, in cornflower, each is a tennis devotee.

YOUNG MATRONS of the tennis set when not appearing on the courts were attentive spectators—Mrs. J. Lewis Bremer in tan with broad chapeau from which swung a length of flimsy veiling; Mrs. William Endicott in all-white; Mrs. Theresa Weld Blanchard (over from Tedesco's matches) in black and white.

PETTIE AND LOVELY Mrs. "Bob" Choate, smart member of the social-politico set, in faint blue, Mrs. Hendricks Hallet Whitman in figured crepe, Mrs. John K. Howard in black and white of swirling design, Mrs. Charles Fanning Ayer in yellow, watched the various matches.

IN FACT, SOCIETY from Nahant to the furthermost stretches of the shore attended and children were everywhere—the Bayard Tuckerman youngsters, Mrs. William Gordon Means' dainty little daughter, Nancy; the "Freddy" Ayer hopefuls and ever so many others.

MRS. THOMAS E. P. RICE, a dainty figure in wide shady hat and figured silk, slenderly fashioned and smartly executed, had her little end of tender years with her. The Francis P. Sears children, gold-en-haired little girls like enormous dolls, were pretty as could be.

A NEWPORT BELLE at the North Shore for the week-end is Miss Edith Woodward, daughter of the William Woodwards of New York and "The Chesters," Newport, and niece of Mrs. F. Lothrop Ames. Miss Woodward is house guest of Miss Theodora Ayer at "Juniper Ridge" in Hamilton.

"JUNIPER RIDGE," with the Charles Fanning Ayers as hosts, is housing a merry group this week-end. And if Old Sol is kind tomorrow they take a large party away for a picnic, an all-day affair down the shore.

DINNERS AND HOUSE dances also figure on the week-end program, with day hours devoted almost wholly to sports, particularly riding about Hamilton's lovely woodland trails. Miss Theodora and Miss Anne Ayer are two of the Smart Set's most accomplished riders.

DEBUTANTES of the same Winter, and each presented in super-brilliant manner, Miss Ayer and Miss Woodward are school girl friends, and have traveled abroad together. Miss Ayer is but recently back from Newport as a Woodward guest.

A MIDNIGHT SAILING of the giant Leviathan interests Boston's upper set, with a distinguished representation. The Hugh Ogdens to whom grandparental honors have lately come) are sailing for the late summer abroad.

MRS. JOHN T. WHEELWRIGHT goes over on the big American liner, likewise Mrs. Charles A. Loring and her son, John A. Loring, who made a flying trip and came back in a few weeks on the Mauretania.

ROBERT TREAT PAINE, 2d, is a Leviathan passenger when she pulls out from her New York dock at midnight. Dr. Philip D. Nelson goes to join his family, and John J. Barry is outbound, for a short stay in England.

TOMORROW WHEN the Samaria docks in Boston she brings home Professor Joseph Warren. A Boston debarkation is always interesting, and many Bostonians prefer to come back thus, landing on home shores but a short motor trip from their own establishments.

COUNTLESS RAMBLER ROSES, of bright pink and deep rich red, glorify "Glan-y-mor," the North Scituate Summer home of Mr. and Mrs. George Hawley of Chestnut street. Beauty lovers and floriculturalists from everywhere make the journey to view the roses, just now in the heyday of their Summer blooming.

THEY CLAMBER ALL over the Collier house (an ancient Scituate landmark boasting the hoary age of two hundred and fifty years) in the Hawley estate. They swing from arches and trellises in the formal garden, cover much of the villa itself and make a bright cordon of color all about the grounds.

AS USUAL, MR. AND MRS. A HAWLEY are interesting themselves in the South Shore's musical life—and the musicales in which Mr. and Mrs. Frank Sheridan figure so prominently. Patrons of the grand opera season, and hosts at Winter musicales of much distinction, Mr. and Mrs. Hawley hold high place in the set devoted to the muse.

Betty Alden

Used Cars
Like New
Low Prices
Easy Terms
See Them
in the
AUTOMOTIVE
Classified Ads
on the next-to-the-last pages

RALFF WILL SING AT ST. PAUL'S CATHEDRAL

Henri Ralff, formerly with the Boston Grand Opera Company, will sing Sunday evening in St. Paul's Cathedral at 7:30 "The Lord Is My Light," by Allitsen. The summer choir will sing Beethoven's "Hallelujah" from the oratoria "The Mount of Olives." The subject of the sermon by the Rev. Edward T. Sullivan, D. D., at the evening services will be: "Being a Payment: Or Making Our Influence Vital." His subject at the morning service at 11 will be "God's Runaways—How Fugitives From Conscience Are Brought Back." The service on the porch at 7 p. m. will be led by Walter Smith, solo trumpeter at the Boston Festival Orchestra.

MRS. WILSON SAILING FOR TRIP TO EUROPE

New York, July 31 (A.P.)—Mrs. Edith Bolling Wilson, widow of President Wilson, will sail for Europe tonight on the Leviathan accompanied by her brother, Richard W. Bolling of Washington. Mrs. Wilson will attend the assembly of the League of Nations at Geneva, in September. She will also spend some time in England.

AIMEE ATTACKS RADIO MAN

Los Angeles, July 31 (I.N.S.)—Aimee Semple McPherson's defense forces today had definitely broken with Kenneth G. Ormiston, missing Angelus Temple radio operator.

Attorney R. R. Wooley, representing the evangelist, issued a statement to which he attached a preface stating he "feels certain" Ormiston has knowledge of her kidnaping.

Until today Mrs. McPherson's lawyers have maintained anything but an unfriendly attitude toward Ormiston and Mrs. McPherson has made a public appeal for him to return and tell where he was and who was with him during the time the district attorney's office claims he was at Carmel-by-the-Sea with a woman witnesses say resembled the evangelist.

FORD 'AIR TOT' IS BIG SUCCESS

Detroit, Mich., July 31 (A.P.)—After producing and distributing more than 14,000,000 of his famous automobiles, Henry Ford has come to the front with an "air flivver."

Rumors of experiments with a baby airplane were confirmed when the noted industrialist gave a successful demonstration of the tiny monoplane.

The demonstration, Ford officials were careful to point out, does not as yet herald entrance of the company into mass production in the light plane field. Although admitting a "boom" is over the prospects of the [illegible] they declare the project is [illegible]ental.

Designed by Otto Kappen, young German, the little plane is powered by a three-cylinder air-cooled motor. The pilot sits about midway of the wing, which is placed along the top of the fuslage. It has a wing spread of 22 feet, is 18 feet long and weighs 250 pounds. The motor, turning over at 1,600 revolutions a minute, gives a top speed of about 85 miles an hour.

DEMOCRATS ON OUTING TODAY

That big noise from down Nahant way this afternoon and evening will be the echoes of the merrymaking by Democrats of Massachusetts on their annual outing at the Bass Point Houses.

More than 500 strong, they were scheduled to congregate for a shore and steak dinner this afternoon, to be followed by speeches by prominent State and national figures in the Democratic party ranks, and after that dancing until midnight for all who wish to disport in the ballroom.

A business meeting of the State committee, under the guidance of Chairman Charles H. McGlue, will precede the funmaking.

JUDGE CHARLES M. BRUCE TO RECUPERATE AT CAMP

Judge Charles M. Bruce of Malden District Court has returned to his home, No. 165 Hawthorne street, Malden, after six weeks in the Peter Bent Brigham Hospital, Roxbury, where he underwent an operation. He intends to leave, next Thursday, for his Summer camp in New Brunswick and will return to the bench next September.

What Do You Want to Know About the Movies?
The Evening American announces the opening of a new department of Questions and Answers, which will be directed by an acknowledged authority. Whenever there is anything you want to know about motion picture plays, stars or methods, write your questions out and send to

BARBARA BENTON
in care of the
BOSTON EVENING AMERICAN
5 Winthrop Square, Boston

Jessel to Film Play He Gives in Hub

By LOUELLA O. PARSONS,
Motion Picture Editor of Universal Service.

LOS ANGELES, July 31—If you do not think George Jessel is regarded by Warner Brothers in the light of a 1926 find, listen to this piece of news. Ernst Lubitsch will direct him in "The Jazz Singer." If you will permit me to express myself let me say this arrangement is one that is highly agreeable to both actor and director.

The only fly in the ointment right now, however, is an engagement Jessel has in Boston, August 15, to appear before the footlights in "The Jazz Singer." This precludes all chance of bringing it to the screen before May.

Jessel regrets this previous engagement but not so much as Lubitsch, who is frantically searching for a play to follow "So This is Paris." And just to emphasize Warner Brothers' partiality to Jessel let me tell about the new contract which calls for two more pictures upon the completion of "The Jazz Singer." One of these will be "After All," an original story by the popular young actor himself.

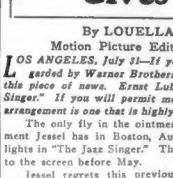

G. B. Shaw

While at the Warner studios I had a talk with Lubitsch on satire on the screen. "The greatest writer of the present day is George Bernard Shaw," said Lubitsch, "and he is a satirist. In motion pictures we are not ready for satire. We believe the highest artistic development is in the heavy drama and that comedy is not of the same importance."

This, Mr. Lubitsch believes, is an erroneous idea and one that should be corrected. Successful satire, he feels, is the highest demonstration of art.

GEORGE O'BRIEN IS WEARING A BANDAGE on his head at the Fox studios and it is not a part of the props in "A Trip To Tilsit," either. It is the result of a plank falling on his head and cutting it while he was having a test made for F. W. Murnau, Fox's new German director.

Neither Herr Murnau nor George are superstitious so they are not letting the accident worry them, although six stitches were necessary to close the gash which George hopes will not show in the picture. "A Trip To Tilsit" will make its bow under the more descriptive title, "The Song of Two Humans."

Marguerite Livingstone is also featured in Murnau's first American picture, which in view of his direction in "The Last Laugh" is being awaited with great expectations.

PAULINE STARRE HAS BEEN PERSUADED that after all westerns are not so bad when they are to be presented on an elaborate scale.

For several weeks she held out against this type of play but now she is quite convinced that she will have a chance in a Metro-Goldwyn-Mayer de luxe Wild West films which are being produced under the supervision of Colonel Tim McCoy.

Pauline is slated to appear in "San Francisco Sal" a little later and she says she doesn't mind being a western "Gal" in the interim.

EVERYTHING IS ALL SET AND READY TO GO in the Milton Sills picture at the Associated First National studios. But the cameras are silent, waiting for Nathalie Kingston, the leading lady, whose illness makes it impossible for her to report for duty.

Everyone at the studio is hoping she will make a quick recovery and overcome the threatened pneumonia. Mr. Sills is waiting for her in the hope that a few days' rest will put her right, and able to resume work.

MARION DAVIES CAN RECOMMEND TENNIS as a way to keep healthy and thin. She has been playing every day during her vacation between pictures and now swings a mean racquet and keeps her opponents busy.

Marion herself laughs at her game and says that Helen Wills would weep if she could see her, but her friends are more complimentary.

Marion Davies

ONCE IN A WHILE WE DO GET OUR MOVIES MIXED. It seems that Reed Howes is the lead in "Wings of the Storm" while "William Russell is to play the heavy.

Russell has plenty of experience doing villaining on the screen, and far be it from me to accuse him of being the hero when he is supposed to be the villain and far be it from me not to give Mr. Howes his just dues.

THOSE WHO HAVE READ "THE MAN NOBODY KNOWS" in the Hearst newspapers will be interested to know Bruce Barton, the author, will reach here today.

As I stated in this column a few days ago he came in response to an offer made to him by Jesse Lasky, but his first screen work will be supervising "King of Kings," the Cecil de Mille Biblical spectacle.

Mr. Barton's particular work is, as I understand it, in an editorial capacity.

EDWIN JUSTUS MAYER IS NOT LETTING his laurels as the author of "The Firebrand" keep him from writing for the screen. In fact he is busy every day, getting acquainted with the exigencies (a five dollar word) of the drama.

He has just sold "His Brother's Keeper" to Universal for Reginald Denny and is now concentrating on another scenario, the name and purpose of which he is not divulging.

MORGAN NIECE TO WED INGALLS

New York, July 31 (A.P.)—Miss Mabel Morgan Satterlee, a niece of J. P. Morgan and Miss Anne Morgan, is to be married to Francis Abbott Ingalls, Jr.

No date for the wedding was named in announcements by Miss Satterlee's parents, Mr. and Mrs. Herbert L. Satterlee, of New York and Greenwich, Ct.

Miss Satterlee made her debut in 1920, and is the elder of two daughters. She is a member of the Junior League Club.

Mr. Ingalls is a son of Mr. and Mrs. Francis Abbott Ingalls of New York, is a Harvard graduate, a member of the Merchants' Club, and served in the World War. He is a grandson of David H. Houghtaling, prominent tea merchant, and a director of the United States Life Insurance Company.

A. A. A. DECLARES AGAINST COMPULSORY INSURANCE

Washington, July 31 (A.P.).—Compulsory automobile liability insurance, advocated in many parts of the United States as a means to promote safety, is opposed by the American Automobile Association.

In a statement today the association said an investigation of several years had led it to the conclusion that such compulsory insurance "would breed recklessness rather than promote greater care," and subject the "car owners in mass to a burden of $200,000,000 in compulsory premiums to provide protection against a comparatively few motorists who are financially irresponsible."

NEW SUB DELIVERED TO PERU GOVERNMENT

Groton, Ct., July 31 (A.P.).—A new 600-ton submarine, the R-2, was delivered to the government of Peru today by the Electric Boat Company of New ork. The vessel was received by Commander Enrique Mendo, Florilla, commander of the submarine division, on behalf of his government. The R-2 was built at the plant of the New London Ship & Engine Company at Groton and was launched on April 29, last.

Smokes at 100 and Enjoys 12 Great Grandchildren

New York, July 31 (A.P.).—August Achilles of Staten Island has rounded out an avon 100 years, acquired four children, ten grandchildren and twelve great-grandchildren, but enjoys a good pipe full of tobacco as much as a younger man.

More than 1,000 friends attended a birthday celebration in his honor yesterday. He came from Germany, became a citizen in 1850, cast his first vote for Buchanan, and voted twice for Lincoln. His hobbies are automobile rides and the movies.

BARONESS LEAPS TO HER DEATH IN MIAMI HOTEL

Miami, Fla., July 31 (A.P.).—The woman who leaped to her death from the eighteenth floor of the Everglades Hotel was identified today by police as Baroness Royce-Garrett, known to the Miami music and social world as Vera Lavrova.

She obtained her title when she married Baron Royce-Garrett. The baron was of English descent but inherited the baronetcy created for his great grandfather who served as equerry, or gentleman-in-waiting, to Peter the Great.

FALSE TEETH IN GULLET KILL NEW HAVEN MAN

New Haven, July 31 (A.P.).—Felix O'Brien, a bricklayer, died at a hospital here from pneumonia superinduced, it was stated today, by conditions internally due to his having swallowed two false teeth and bridgework. Death came as a surgeon was about to operate to recover the teeth which had lodged in the gullet. The man had told the physician he forgot to remove them one night when he retired and missed them next morning.

Traveler Dead

Worcester, July 31.—William H. Savage, 82, Worcester lumber king and civic leader, is dead. His hobby was 'round-the-world trips. He had made six.

CUMMINS, IOWA SENATOR, DEAD

Des Moines, Ia., July 31 (A.P.)—Senator Albert B. Cummins of Des Moines, a factor in Iowa Republican politics thirty-nine years, died here of heart disease on the eve of his retirement from public life after eighteen years in the United States Senate. He was seventy-six years old.

His death puts Senator Norris of Nebraska in line for the judiciary chairmanship of the Senate.

Under Iowa law Governor John Hammill will name a successor, who will serve until the expiration of the term next March. The governor, now on a tour in the West, stated the appointment would not be announced until after the funeral.

Senator Cummins first won recognition in Iowa politics as a leader of the "progressive" element, but in later years he was known and sometimes criticised for his important part in obtaining such national legislation as the Clayton Act and the Transportation Act of 1920.

Coolidge Deplores Death of Senator

White Pines Camp, N. Y., July 31 (I.N.S.).—President Coolidge today sent the following message to Miss Margaret Cummins, over the death of her brother, Senator Albert B. Cummins, of Iowa:

"It is with a sense of personal bereavement that I offer you my sympathy in the death of Senator Cummins. It is a great loss not only to the people of the State and section which he so ably represented, but to the country at large.

"While his name is particularly associated with the tariff and transportation policies embodied in the laws now in force, he gave the benefit of his long experience and thorough training in every branch of legislation. Courageous, able and industrious, and devoted to what he believed to be right, he was an example of the best type of public servant."

Number 1 of a Series—about:

Hovey's (New) DOWN STAIRS STORE
The Store of Lower Prices

Your Question:

What Are You Doing?

Our Answer:

We are getting ready for the opening of Hovey's new and greater Downstairs Store.

This new and greater Downstairs Store is an important part of Hovey's general expansion scheme. This will be a wonderful store, much larger than the present Hovey Downstairs Store, and run on a big and new idea—the idea of offering you extra-values, but with extra good service and with complete regular stocks.

This is Number 1 of a series which proves that Hovey's new Downstairs Store will answer all the shopping questions of you who know and want extra values with extra good service.

THE STORE OF LOWER PRICES

BOSTON AMERICAN HOME BUILDERS BUREAU

PATRONIZE YOUR LOCAL COAL DEALER
CALL HIM NOW!

CHELSEA
John Denton
101 Crescent Ave.
Chelsea 0323

MILTON
Godfrey Coal Co.
Deliveries in Hyde Park, Wollaston, Mattapan and Milton
71 Adams St.
Milton 0505

DORCHESTER
D. Doherty
Best Grades of Anthracites and Substitutes
220 Freeport St.
Talbot 4060

ALLERTON
Hull & Nantasket Fuel Co.
Deliveries at Hingham, Hull and Cohasset
Hull 0048

JAMAICA PLAIN
B. W. Taill Coal Co., Inc.
Deliveries in Jamaica Plain, West Roxbury and Hyde Park
55 Hall St. Jamaica 1750-5488

READING
Percy N. Sweetser
Coal, Cement Work and General Contracting
Reading 0044

SOMERVILLE
Easterbrook Coal Co.
Fill Your Bin With Easterbrook Coal
110 Washington St.
Prospect 0391

CAMBRIDGE
Carstein Coal Co.
47 Cogswell Ave.
Porter 0074

EAST WEYMOUTH
Chas. T. Leavitt
Deliveries in Weymouth and Hingham
Weymouth 0019

NEWTON
C. F. Eddy Co.,
Est. 1870
Best quality coal, well screened
1411 Washington St.
West Newton 0021-0433

ROXBURY
Boston Coal & Wood Co.
140 Cummings St.
Highlands 4147

QUINCY
Grossman Coal Co., Inc.
All Grades of Anthracite Coal
150 Granite St.
Granite 5845-7100

EAST BOSTON
East Boston Coal Co.
Best Grades of Anthracite
Orleans St.
East Boston 1002

MALDEN
Clarke Coal Co.
798 Eastern Ave.
Malden 2060

MEDFORD
Glenwood Coal Co.
100 Gibson St.
Mystic 0348-W

MARBLEHEAD
Gilbert & Cole Co.
Coal and Lumber
Beacon St.
Marblehead 223

STONEHAM
J. M. Butler Coal Co.
Highest Grades of Anthracite
Pine St.
Stoneham 0696

EVERETT
Everett Fuel Co.
88 Williams St.
Everett 0627-0628

WALTHAM
Waltham Coal Co.
Clean Coal—Careful Teamsters—
Prompt Deliveries
655 Main St.
Waltham 0118

CEMENT IN FUMIGANT IS COLORS NEW FACTOR IN WALL COVER

By IRVING M. PHILLIPS,
N. E. Distributor of Morene Products

Morene is the new factor in the Home Beautiful.

Few there are who associate beautiful and richly colored mural decoration with the thought of Portland cement. The chemist, the artist and the scientist, combining the technique of their arts, have now, however, raised the monotonous cement of durable utility to illimitable iridescent beauty as a decorative factor in the home.

Brilliant and vivid greens, rich blues, the whole range of colors, boldly and artistically blended to make the new Wall beautiful in the Home Beautiful, are within the reach of all through the newly invented wall decorative substance—Morene.

Morene is an emulsion. It is composed of White Portland cement, sand and asbestos. The ingredients are so combined that they remain in suspension.

Not alone the vivid hues but also delicate pastel shades and pure, brilliant white are colorings possible through the use of the new product.

Owing to the unusual combination of White Portland cement with the oils and chemicals in the making of Morene, an d the addition of color pigments, the wall decorations of Morene have a peculiar softness of tone.

Their striking feature is that they lack the sheen common to ordinary paints and pigments.

As a result light reflections do not mar their effect and the decorations may be viewed from any angle with full appreciation of the color tones and values.

Morene has many practical advantages also. It may be applied with a brush or a spatula to any brown or white plaster surface. It may be used on wood, metal or old painted surfaces on any wall-board. Most important of all, it may be washed and scrubbed with soap and water and it does not crack or crack.

Especially is it fine for securing Travertine stone effects and rough textural finishes in any color combination.

Morene is, indeed, the new decorative medium in the Home Beautiful, combining the permanency of concrete with the utmost in artistic expression.

MODEL HOMES ON TAMWORTH HILL

By W. L. ROOP

Many requests have been made for copies of the booklet "Tamworth Hill," in which is interestingly described the charming houses which have been built at Tamworth Hill in the Greenwood section of Wakefield by the William J. L. Roop organization.

This attractive home community is only a half-hour from the North Station and a short distance from Malden square.

Prospective home buyers welcome information of the kind given in this booklet, for it describes in detail important elements in house design and construction.

Many representative floor plans and exterior views of the unusually attractive Tamworth Hill houses indicate that Mr. Roop and his organization have spent much time in choosing designs which are entirely practicable and homelike.

The man or woman interested in neat and cheerful single-family houses should visit Tamworth Hill and should not hesitate to write to Mr. Roop for a free copy of the booklet.

Inquiries should be addressed to William J. L. Roop, 294 Washington street, Boston, Mass.

LOANS FOR REPAIRS NEW SERVICE

Home owners who are about to repair their property or who have delayed through lack of funds are offered a novel finance service by the Home Repairing and Remodeling Corporation No. 7 Water street.

By arrangements with bankers the company has unlimited funds to loan home owners for making property repairs.

No mortgages are required; neither are indorsers on a note.

The home owner hires his own contractor and the company pays him the amount of the contract on completion of the work. The rate of interest to the home owner is 6 per cent. The service is available to home owners without liens or red tape.

Further information may be obtained at the company's offices.

Everett House Cleaning and General Repair Co.
We clean chimneys, carpets, cellars and windows. We do whitewashing, papering, plastering, glazing and white washing. Odd jobs of carpenter and cement work.
All work guaranteed and promptly attended to
Screens Made and Repaired
W. D. SAMPSON, Mgr.
15 Harvard St. Tel. Everett 4163-W

A Gray Shingled House of Many Windows

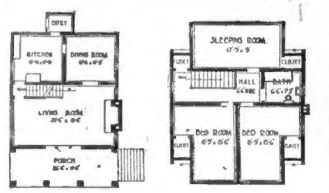

Many windows, a broad porch, an airy sleeping room and a large living room are interesting features of this house with long, low sloping roofs. Equally attractive and in place is this home in the city suburb or in the country.

The plan which is somewhat unusual shows that entrance door of the house at its center of the porch is flanked by large French windows. At one end of the living room is a fireplace which can be appropriately built of stone as well as of brick. Both the kitchen and dining room are of good size. The bed rooms and sleeping room are conveniently arranged.

Plans and information regarding this house may be obtained by communicating with William J. L. Roop, Engineer-Builder, 294 Washington St., Boston.

That important question—"Where can I find a reputable builder?"

THERE are several reputable building contractors in Greater Boston—honest men who are experienced in house construction. The owners of the homes which these men have erected will be glad to recommend them to you.

In this class of builders we are glad to belong, but we feel that the problems of home building involve, beside construction, practical planning in sympathy with the requirements of the owners, and sound and economical financing.

Our home building service which includes these important factors of planning, constructing and financing is therefore complete; and this service is operated to your advantage and for your complete satisfaction!

WILLIAM J. L. ROOP
ENGINEER, BUILDER
294 WASHINGTON ST., BOSTON
Lib. 7986-7987
841 FRANKLIN ST., MELROSE HLDS.
Melrose 0943

The materials for Roop-built-houses are furnished by

The Lumber: W. A. Webster Co., 148 Waltham St., Watertown.

Doors and Windows: Lovell & Hall Co., 121 Friend St., Boston.

Paints and Varnishes: Carpenter-Morton Co., 77 Sudbury St., Boston.

Hardware: Haymarket Hardware Co., 5 Washington St., Boston.

Bathroom Fixtures: E. G. Chisholm & Co., 128 Sidney St., Cambridge.

Electric Light Fixtures: Milhender Electric Supply Co., 617 Atlantic Ave., Boston.

Wallpapers: Henry Bosch Co., 118 Summer St., Boston.

Roof Tile and Concrete Products: N. E. Concrete Products Co., 294 Washington St., Boston.

Linoleums: C. E. Osgood & Co., 744 Washington St., Boston.

BURNHAM & DAVIS LUMBER CO.
Whatever your Lumber Specifications we are prepared to fill the bill. Our extensive stock of all sizes and finishes, plus our prompt delivery service, enables you to get exactly what you want, at the right price, and on time. When planning any lumber construction, see us first.
196 Western Ave., Lowell, Mass.
Tel. Lowell 1611

MORENE
The Wall Finish Distinctive
(A Portland Cement Product)
Easily applied to brown plaster coat, to wallboard, to metal and to old painted surfaces. Unlimited possibilities in colors and textures. A permanent, washable and economical finish.
80 Boylston St. BOSTON
BRIS-KEM COMPANY
Telephone BEACH 7497
Specialists in Application of Morene
ESTIMATES GLADLY FURNISHED

PAINTERS AND DECORATORS
—MORENE—
Supplied to You
Free Instruction to Contractors as to Its Application
Room 321 IRVING M. PHILLIPS Telephone
40 Court St. New England Distributor Congress 0043
Send for Illustrated Catalogue

LEWISTON & AUBURN AWNING CO.
Everything in Canvas and Camping Equipment
WE SPECIALIZE IN
Pole-less Umbrella Tents
Let Us Estimate on Your Next Order
The Leading Awning Company in Northern New England
357 MAIN ST. AUBURN, ME. TEL. 2162

For Artistic and Desirable Furniture for the Home at Reasonable Price, Visit the Salesroom of
JACKSON CALDWELL CO.
31-32 Union Square, Somerville Tel. 380 Prospect

Use OUR Service
We Fumigate a room, a complete house, or stored furnishings anywhere, any time.
Our Service Kills moths, rats, insects, bedbugs, cockroaches, flies, buboes, germs and insects.
SAFETY FUMIGANT CO.
73 LONG WHARF. CONGRESS 2030

JOSEPH A. MARSHALL
Sand, Gravel, Stone Filling, Motor Trucking, General Contracting
EXCAVATING
Sand Pit, Maple St., LEXINGTON
Day and Night Service
LEXINGTON 1270-0412

HOME OWNERS
We Lend Money for
Repairing, Remodeling and Improvements
No Mortgages
No Endorsers
No Liens
6% Interest
HOME REPAIRING AND REMODELLING CORP.
7 Water St. Boston
Room 508—Main 3317

ADVANCE
Full Automatic Power Burner
Installed complete, 3 years' service free, terms if desired.
$395.00
OLIVER OIL BURNERS
Installed complete with tank ready to operate, $275. Fully guaranteed for 5 years with free service.
REASONABLE TERMS
Send for Circular
CRAIGIE OIL BURNER CO.
119 BRATTON RD., BRIGHTON
Phone BRI ghton 0206
136 Mt. Auburn St., Cambridge
Tel. UNIversity 3201

FENCES For City and Suburban Homes, furnished and erected. Best quality at lowest prices.
SECURITY FENCE ERECTING CO.
92 Kent St., Somerville
Free Booklet Sent for It
Tel. Prospect 0370

ADD SECTION TO B. & M. FLIER

A new train, the Lucerne-in-Maine special, travelling on the same schedule as the Pine Tree Limited, and Carver street, is announced by officials of the Boston & Maine. The Lucerne-in-Maine special will run as the first section of the Pine Tree Limited today. Its destination is Bangor, its passengers constituting a private party of 260 people who will visit Lucerne-in-Maine, New England's new big development.

Sunday, the Lucerne-in-Maine special will leave the Lucerne-In-Maine station at 2 p. m. on its return to Boston, running as an individual train, it was stated by the railroad.

Three excursions have as their destination Lucerne-in-Maine this week-end, one from New York, another from Providence and the Boston excursion via the Lucerne-in-Maine special.

PARKING AREAS REDUCED

Rapidly cutting down the number of streets available for parking, the Boston street commissioners added a large area of Beacon street between Raleigh street and Governor's square where parking will be prohibited between 7 A. M. and midnight.

Carver street, between Broadway and Stuart street and Warrenton street south from Stuart street and all of Dilaway street were also added to the non parking streets.

For that Quaint Old World Appearance Use
BLUE STONE FLAGGING
The appropriate detail needed to make the Home Beautiful. For Walks, Terraces, Steps, Border Edging, Wall Capping, Pier Caps, Stepping Stones (all sizes).
Austin Ford & Son
114 First St. - Cambridge
Tel. Univ. 0101

The Time to Install Heating Is Now
WHILE the prices are lowest and our most skilled workmen available; a small payment down and twelve months to pay balance, giving ample time to test apparatus before final payments are made.
FELTON-TURNER HEATING CO.
Tel. Highlands 0348 84 Warren St., Roxbury, Mass.

Concrete In Colors

A New Wall Decoration

Concrete, brilliant in beautiful colors, is the new discovery in wall coverings. The new product is named Morene.

PLAN WIRING FOR UTILITY

By W. G. HOLLAND
Holland Electric Construction Co.

In planning the lighting system and outlets for electrical appliances, the home builder should visualize the completed home. He should make a layout of each room with pencil and paper, determining how the furniture will be arranged and where plugs for lamps will be located. Duplex receptacles are recommended where two cords may be needed for an outlet.

Above all, switches should be conveniently located, near the wood trim, and not in the centre of large plastered areas where they would be conspicuous.

Control of lights may be through a key or pull-socket at the lighting fixtures, the cheapest way, or from a wall switch, which requires additional wiring. The later method is by far the most advantageous, when cost is weighed against convenience.

Handy outlets for floor lamps and household appliances should be placed in the baseboards of all rooms except attics, where a ceiling fixture will suffice. Pantry, kitchen, laundry, bath room and bedroom always need plenty of outlets, so allowance should be made for the use of electrical appliances, washing and ironing machines, curling irons, bottle warmers, heating pads and other necessary equipment.

The modern tendency is strongly toward using plenty of convenient outlets—handy outlets making it easy to connect up any one of the dozen or more appliances and silent servants in the home electrical. It is far cheaper to install outlets when wiring, as those installed later on will entail considerably higher cost.

STONE "PATCH" ADDS BEAUTY

By J. P. FORD
Austin Ford & Son

How often an otherwise charming landscape just misses the ideal because it lacks an elusive "something."

Blue stone flagging, now handled by the Austin Ford & Son, 114 First street, Cambridge, is suggested by many landscape architects to add the finishing touch of color that gives a terrain life.

Perhaps its greatest virtue, and certainly one peculiar to this stone, is that it blends without violence to any environment—no glaring high lights, no vividly obtrusive colors—only the soft, subdued tones of old tapestries or the mellow hue of an Autumn woodland. "The markings are essentially artistic and produced only by the hand of nature can produce them.

Landscape architects have found that it offers infinite possibilities for the creation of harmonious effects in the garden because of its variety of color, texture and design.

Pathways and stepping stones or simply a "patch" in some favorite shady nook produce that magic touch which gives atmosphere and charm that heretofore have been lacking.

The value of blue-stone flagging for interior flooring, termces and floor work, is being widely recognized. In churches, conservatories, club rooms and vestibules the fascination of informal treatment cannot be better manifested.

The architectural service department of the Austin Ford and Son company is in a position to submit plans and estimates.

A BROWN DAISY FOR EVERY USE
No. 20 Dust cloth
$1.25 Floor dust cloth
30 Floor dust pusher mops
40 10-inch block floor polisher
No. 50 Hand duster for radiators
38 Triangle floor dusters
31 Bric-a-brac hand dusters
32 Utility hand dusters
No. 53 Utility auto dusters
68 Carpet sweeping dusters
37 Extended mop
60 Wall brushes in 3 sizes
THE BROWN DAISY MOP CO., 66 Sanford Street
Tel. Milton 2060 MATTAPAN

Summer Cottage Plans Free—
If you are building a summer home or cottage, we can supply you with plans free. Six miles from Lake SAM-O-SET.
Why wait? Phone 8
W. A. Fuller & Son
Main St., Clinton
Headquarters for
Celotex Insulating Lumber. Roofings of all kinds. Lumber every size and grade. Building Materials of every description.

Out to the Suburbs!
That's the new movement for the family man, builders, and real estate dealers.
Live where you want to live, don't let lack of sewers stop you. We will provide safe sewage disposal with the
Sani-Equip
Septic Tanks
Design follows U. S. Public Health Service. Thousands in use.
No Failures.
Telephone Som. 0713-M
Chemical Toilet Corp.
1096 Broadway, Somerville, Mass.

MORENCY & CORBETT
Painters and Decorators
WALL PAPER
Painting
Paper Hanging
Decorating
Estimates Gladly Furnished
Tel. 2222-W
160 North Main St.
Concord, N. H.

for economy
let us install a
WIRING SYSTEM
See Yellow Section
HOLLAND ELECTRICAL CONSTRUCTION CO.
UNIV. 6145. Night Call: SOM. 4755-MR.
83 BOYLSTON ST., CAMBRIDGE, MASS.

Hark! the Gentle Publicist!

For Paul Oscard's new revue, "Seashore Frolics," at the "Met," Champ Sloganeer Jeff Lazarus has his usual sharp-shooting shibboleth. Says Jeff: "Girls, bathing suits, life guards, home-blown breezes and—'Everything But The Salt Water!'"

STAGE AND SCREEN

A New Name in the Movies!

Not content with the more peaceful pursuits of a local banking business, Joseph P. Kennedy, well known Bostonian, has invaded the movie mills of Hollywood and now offers his first production in the flickering films at the Olympia next week.

ANNOUNCEMENT OF THE FIRST NEW VISITING DRAMA HASTENS THE END OF THE SUMMER SEASON

THEY CAN TAKE IT OR LET IT ALONE. Here you see them "taking it." Yes, little dears, film acting requires a wide range of accomplishments. Last seen, Frank Mayo was a two-handed gunman, but now, in "Lew Tyler's Wives" (State) he is a two-fisted drinker. Helen Lee Worthing helps him with the studio ginger ale. Fortunate filmsters!

VERY PRETTY, BY GEORGE! Viola Dana is just that—as you see her by Georgia O'Hara while watching a difficult stunt in the circus film, "Bigger Than Barnum's" at the Washington Street Olympia. It's a big film, they say, with all kinds of borrowed thrills from the sawdust ring.

NO BUSINESS FOR BOBBERS with Helen Ford in "Dearest Enemy" at the Tremont. And when you consider the dainty, old-fashioned miss she is in the show, she has no need for the businesslike bobbers.

APPROPRIATING THE PROPRIETOR. In "Puppets" at the Fenway, Milton Sills owns a little shoe shop, but he also owns complete submission to the gorgeous Gertrude Olmstead, his "beat pal, severest critic," and companion in matrimony. It's all about war, domestic and foreign, spaghetti, long and short, and music, soft and sneaky.

BRIGHT FARCE NEXT WEEK AT COPLEY

"Meet the Wife," an exceedingly bright farce by Lynn Starling, will be presented at the Copley for the first time in Boston next week. This vehicle has served Mary Boland for more than a year past on Broadway where it was rated as one of the season's successes.

Jessamine Newcomb, well known and highly regarded by Copley patrons, will return Monday night after an absence of nearly three months, to assume the stellar role. Others in the production will be Alan Mowbray, Katherine Standing, Richard Whorf, May Edles, Edmund George, Victor Tandy and C. Wordley Hulse.

The humorous proceedings in "Meet the Wife" hinge on a novel telephone conversation and the inability of a wife to recognize her own husband.

Following the forthcoming engagement the Copley will ring down the curtain for a brief period to make way for new carpets, decorations and other renovations—thus terminating the longest and most successful season in the history of the house. The reopening date is announced as Saturday, September 11th.

PLAY CONTEST.

Prizes of $200, $100 and $50 are offered by Mr. C. H. Behre on behalf of the Petit Theatre du Vieux Carre of New Orleans for the best one-act plays submitted by American writers in a contest recently announced. The judges awarding the prizes will be Kenneth Macgowan, Director of the Actors' Theatre of New York city; Hatcher Hughes, author of "Hell Bent Fer Heaven" and Professor of Playwriting at Columbia University; and the Director of the Vieux Carre. The contest is open to all writers, professional or otherwise.

Home Again

JESSAMINE NEWCOMB returns for the stellar role in "Meet the Wife," the last of the Summer shows at the Copley.

Sousa to Open His Concert Season Tour in Boston

Sousa and His Band come to Symphony Hall Sunday afternoon and evening, Sept. 9th, for their annual Boston concerts. He will present a varied program, one of the features of which will be a new humoresque by Sousa himself, entitled "The Wits and the Itys." This is Sousa's thirty-fourth annual season with his band. At the present moment they are playing their regular two-months' engagement at Willow Grove Park, Philadelphia, forming a special feature of the Sesqui-centennial year in that city. They come directly from Philadelphia to Boston to open their tour of concerts.

Sousa

Kennedy Turns Showman, Barnum His Paradigm

Joseph P. Kennedy, native Bostonian, Harvard man, financier and director of many large enterprises, will exhibit his first effort as a motion picture producer—"Bigger Than Barnum's," a feature photoplay based upon circus life, which starts tomorrow at the Washington street Olympia.

Joseph Kennedy

Mr. Kennedy acquired control of Film Booking Offices of America, one of the large motion picture production and distributing organizations, from the British interests which had previously controlled it, and put into effect certain production ideas of his own. This picture is the first photoplay to be completed under his administration, and he has arranged this early showing of it for his native city.

PERCY HAD IT COMING TO HIM, WHAT?

Percy Marmont has always wanted to go canoeing and camping in the Canadian woods country. Marmont is English, and ever since having come to America he has heard of the glories of Summer camping. But he has never managed to personally investigate this outdoor activity until "Mantrap," at the Metropolitan next week, was filmed.

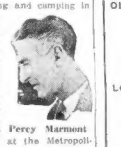

Percy Marmont

"The first Autumn I planned to go," says Marmont, "I was suddenly in the position of finding my vacation cancelled.

"Then late one February my boss told me I was at last going to realize my ambition—he was sending me to the Canadian woods. But it was a snow picture! Everything was white and the thermometer stood about 15 below while I was there.

"The next Summer I didn't get a vacation. Too much work to do.

"The following Summer I got up there for two days, but was recalled to the studio. When time came for me to get a rest it was late Fall and the woods once again weren't so appealing."

At last, however, Marmont went canoeing. And now he's had quite enough. The location where "Mantrap" was actually taken was a river-and-stream country where life flows along—and some too serenely at that—to an endless succession of canoe cutting. No other means of transportation is available. And Marmont's role in the picture, together with the necessity of getting about, compelled him to get more than his fill of a fancied favorite sport.

Young Schildkraut Gets Big Role in New Film

The first announcement concerning the cast for "The King of Kings"; Cecil B. De Mille's forthcoming special, sets forth the information that Joseph Schildkraut will portray Judas, one of the most despicable figures in literature, in this picturization of the life of Christ. The character of Judas will be one of the most prominent ones in "The King of Kings" and Schildkraut has been given this difficult assignment by virtue of his splendid work in other De Mille productions. De Mille is still seeking an actress to portray Mary Magdelene in his picture.

CHANGES in VAUDEVILLE

LOEW'S ORPHEUM—Alyn Mann Revue, with Wally Crisham and the Aeolian Sisters in a song and dance revue; Lewis and Ames in the skit, "We Know a Thing or Two"; the playlet, "A Perfect Day"; Furman and Evans, song duo; Rector and Cooper, dance stars of the Plantation Revue; "The Iumars", featuring "The Girl Without Nerves" and others. The feature photoplay will be "The Golden Web."

B. F. KEITH'S—"The Pompadour Ballet", an Albertina Rasch dance production; Oakes and Delour and company in an eccentric dance act; Moss and Frye, darky duo, in their skit, "How High is Up?"; Dillon and Parker in "Puppy Love"; Kharum, the Persian pianist; McRae and Mott, comedy duo; Rule and O'Brien, singing comedians; the Lamson trio, and others.

FILM FARE FOR NEXT WEEK

METROPOLITAN—(Starting today) Clara Bow, Ernest Torrence and Percy Marmont in "Mantrap." The story was adapted from the Sinclair Lewis novel and is said to be an original comedy treatment of the oft repeated "eternal triangle" theme. Satire and humor are mingled with Summer campers and the delineation of country folks. On the stage Paul Oscard's "Seashore Frolics" will be seen with the George Sisters and many fair and melodious companions.

•

OLYMPIA—(Starting tomorrow) "Bigger Than Barnum's," with Viola Dana, George O'Hara, Ralph Lewis and Ralph Ince. The story was adapted from the original yarn by Arthur Guy Empey. A tale of circus life and the trials and tribulations of the people of the sawdust ring. There is romance, humor and a blazing fire scene for good measure—and a thrill. Princess Wah-Letka, Indian seeress, heads the vaudeville.

•

LOEW'S STATE—"Lew Tyler's Wives," adapted from the Wallace Irwin novel of marriage of the same name. In the cast are Frank Mayo, Ruth Clifford, Hedda Hopper and Helen Lee Worthing. Also the latest Hoot Gibson "Western," "The Man in the Saddle." On the stage Fiske O'Hara, singing actor, will be seen and heard in a repertoire of song and story.

•

LOEW'S ORPHEUM—"The Golden Web," adapted from the story by E. Phillips Oppenheim. A tale of a man who was caught in the golden web of the world of "big business." In the cast are Lillian Rich, Huntley Gordon, Lawford Davidson and Jay Hunt. Also vaudeville.

•

FENWAY—(Starting today) J. Stuart Blackton's "The Passionate Quest," with May McAvoy, and "Puppets," with Milton Sills. Starting Wednesday, Johnny Hines in "The Brown Derby," and Anita Stewart in "The Lodge in the Wilderness."

Revere Continues to Draw the Many Thousands

Revere Beach continues to prove its claim to the title, "New England's Playground" for never before in its long history have such enormous crowds been flocking to its shores as this season.

Visitors from every section of New England have availed themselves of the opportunity to spend a week end at the Beach. This has been made possible by the popular excursions conducted by the Boston & Maine railroad, and the result has been a constant influx of merry excursioners who delight in the many new amusements which dot this mile of crescent shaped boulevard.

Film Funster Bestows New Honors on Bard of Avon

Leave it to the gag man to supply a new one!

Jack Wagner, concocter of laughs for Corinne Griffith's current starring vehicle, "Just Off Broadway," declares that his calling is a most honorable and ancient vocation and dates back to an age before motion pictures were ever dreamed of. The father of his craft, Wagner declares, was William Shakespeare, who was a gag man before he ever wrote a line. History proves, Wagner says, that the Bard of Avon in his earlier days picked up a livelihood around the London theatres supplying bits of "business" and gags for the famous actors of those days.

NOTHING LIKE THOSE OLD TIME DANCES!

FLAPPER IN THE WILDERNESS! Clara Bow is the tiny teaser of the tall timberlands in "Mantrap" at the Metropolitan. And she has trapped the trappers into tripping the triple-toe strut. The old-timers, Charles Stevens and Kalla Pasha, hardly know what it's all about, but they are having the time of their lives.

SEERESS THE FEATURE AT OLYMPIA

Wa Letka, Indian princess of the Cherokees, distinguished as a seeress, comes to the Olympia this week prepared to demonstrate her powers of foresight, mind reading, thought transference and prophecy.

Wah-Letka

Among the people of her tribe Wah Letka was born an aristocrat. Her father was Chief Bison, who played a very important part in the history of his tribe. Almost as soon as she was able to express herself she gave unmistakable evidence that she possessed extraordinary mental faculties. She seemed to have a supernatural ability to see into the future and foretell events in a way that mystified even the wise old medicine men of her people.

After showing brilliancy as a scholar in the lesser Indian schools, she was sent to Carlisle to complete her education and was always the wonder of her associates because of her knowledge of supposed secrets in their lives, as well as her ability to foretell future happenings.

Naturally, she was sought for the stage, and her success was so marked that she soon became known as "The Human Ouija Board," and soon created such interest that Florenze Ziegfeld secured her for his Midnight Frolic, where for a long time she made even sophisticated New Yorkers sit up and wonder.

Believe It or Not, It Was a Tough War on Musicians

From conducting a symphony orchestra to blowing an army bugle is, as you might say, quite a comedown in the musical scale. Yet, this is the experience of De Castillo, who presides at the organ console at the "Met." During the war time De Castillo was invited by the Pops orchestra in Symphony Hall to wield the baton as guest conductor for a performance of his own composition, "Fantasie of Harvard Airs." Almost the next day he enlisted and his musical attainments were recognized to the extent of allowing him to toot the bugle! But it was not long after that he was made bandmaster of the 302nd Artillery and all was righted.

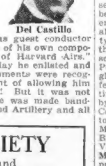

Del Castillo

VARIETY and PICTURES

SCOLLAY SQUARE—W. C. Fields in "It's a Old Army Game," Arthur Mantel at the organ, and a bill of vaudeville.

NEW BOSTON—Lon Chaney and Priscilla Dean in "Outside the Law." Also vaudeville.

MODERN—May McAvoy and Louise Fazenda in "The Passionate Quest," and Anita Stewart in "The Lodge in the Wilderness."

BOWDOIN SQUARE—George O'Brien and Madge Bellamy in "Havoc," and Syd Chaplin in "Charley's Aunt."

BEACON—Anita Stewart in "The Lodge in the Wilderness," and May McAvoy in "The Passionate Quest."

NORUMBEGA PARK—Pictures and vaudeville in the open air theatre; free outdoor circus, midway attractions.

Fair Filmster

LILLIAN RICH unwinds the tangles in "The Golden Web," new film at Loew's Orpheum next week.

Silver-Toned Tenor Comes to the State Next Week

Fiske O'Hara, the romantic star and American balladist, who will come to Loew's State next week, believes that actor is a chief asset to any singer. "Next to the gift of a voice and having it properly trained," says Mr. O'Hara, "nothing so aids the singer to render his number effectively as a technical knowledge of acting which only years of stage experience can give.

Fiske O'Hara

"After all, most good songs project a story, and the singer is really called upon to play a part in every song. If he happens to be a good actor as well as a good singer, his art will be doubly appreciated."

First Play of New Season to Open August 9th

As the opening attraction of their season in Boston, the Messrs. Shubert will send a new comedy drama entitled "My Country," which, from all reports, is an entirely different type of entertainment from anything that has hitherto been presented. The play is by William J. Perlman, and deals with the tangled loves of boys and girls of different racial descent. A cast of distinguished players has been chosen by Messrs. Shubert to present "My Country," including: Frederick Burton, Louise Randolph, Marguerite Mesler, Lee Kohlmar, Roy R. Buckles, Pola Carter, Joseph R. Verdi, Earl Hoose and Erin O'Brien-Moore. The play will be seen here prior to its Broadway run and immediately following preliminary performances at Atlantic City, Long Branch and Asbury Park. Owing to quite extensive renovating and redecorating now in progress at all of the Shubert houses in Boston, it is impossible at this time to definitely announce theatre or the date, but it will probably be at the Wilbur on August 9.

Looking Ahead

AUGUST 7—

"The Show-Off," with Ford Sterling and Lois Wilson, at the Metropolitan.

AUGUST 9—

"My Country," at the Wilbur.

AUGUST 14—

Gloria Swanson in "Fine Manners," at the Metropolitan.

TRAFFIC COPS TRY HOLDING HELEN

Helen Ford apparently has an irresistible attraction for traffic officers.

Small wonder! When they see what looks like a little girl at the wheel of a snappy car cutting all the corners of the traffic regulations they are inspired to investigate. When they ask questions they get a smile, which usually wins out in the end; but some are more inquisitive. As a consequence Helen has to carry not only her license and registration number, but her birth certificate, marriage "lines" and vaccination marks!

She is rapidly making the personal acquaintance of all the traffic policemen within a radius of twenty miles around the Hub, and at her present rate will know most of the magistrates of Massachusetts before the engagement of "Dearest Enemy" at the Tremont Theatre ends the latter part of August.

Only twice has she had any more serious delay than a pleasant conversation with a policeman, or myope, a social call at the nearest station house. Once she was cutting in and out of the three-hour traffic on a hurried return from the South Shore, when a cycle cop held her up and demanded "Why"?

"I'm in a hurry to get to the Tremont Theatre for the performance," said she.

"So, you're another one of them actoresses?—And what do you do?"

"If I had a barrel I'd show you."

"So—you're a bootlegger?"

"No—I'm a barrel-legger; see—here's a picture of me wearing it."

But just as she press clipping convinced the suspicious cop, and he was passing her along, a drawbridge went up, and Helen was late after all.

Then came Helen's arrest at Weymouth because she forgot to carry all her licenses, and, of course, the Massachusetts one was "the missing paper."

On her entrance in the second act of "Dearest Enemy" Sir John says to her: "Why Betsy"—(that being her name in the play)—"where have you been"? "Sure I've been consortin' wid traffic cops," answered Helen tartly—in the brogue of Betsy Burke, the Irish-American heroine of the comedy—but with what is known as "the personal touch" to her impromptu lines.

Stuart Runs a Big Errand for Hays and the Films

The advent of August ushers in the Greater Movie Season and Lawrence P. ("Buddy") Stuart, formerly an important figure among local movie men and now the personally appointed representative of Will Hays, will act as chief usher for the proceedings in New England.

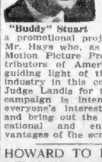

"Buddy" Stuart

The Greater Movie Season is a promotional project organized by Mr. Hays who, as president of the Motion Picture Producers and Distributors of America, Inc., is the guiding light of the entire picture industry in this country—a sort of Judge Landis for the movies. The campaign is intended to increase everyone's interest in the cinema and bring out the best in the educational and entertainment advantages of the screen.

HOWARD TO RE-OPEN.

The burlesque season will open at the old Howard on Monday, August 16, playing the attraction known as the "Heart Breakers," with Izzy Cohen and Mickey O'Brien in the leading roles.

First Run Films AND WHERE You'll Find 'Em

"Mantrap" at the Metropolitan. Clara Bow, Ernest Torrence and Percy Marmont are featured. Adapted from the Sinclair Lewis novel. Victor Fleming directed. A Paramount picture.

"Bigger Than Barnum's" at the Washington Street Olympia. Adapted from the Arthur Guy Empey story. Viola Dana and George O'Hara are featured. Ralph Ince directed. An F. B. O. picture.

"Lew Tyler's Wives" at Loew's State. Adapted from the Wallace Irwin novel. Frank Mayo and Ruth Clifford are featured. Harley Knoles directed. A Preferred picture.

"The Golden Web" at Loew's Orpheum. Adapted from the novel by E. Phillips Oppenheim. Lillian Rich and Huntley Gordon are featured. A Gotham production.

"The Passionate Quest" (Starting today) at the Fenway. Adapted from the story by E. Phillips Oppenheim, May McAvoy and Louise Fazenda are featured. J. Stuart Blackton directed. A Warner Brothers' picture.

Starting Wednesday, Johnny Hines in "The Brown Derby." Adapted from the musical comedy by F. S. Merlin and Brian Marlowe. Charlie Hines directed. A First National picture.

MEXICO AGAIN ON VERGE OF CHAOS AS POLICE AND TROOPS QUELL RELIGIOUS RIOTS IN CAPITAL

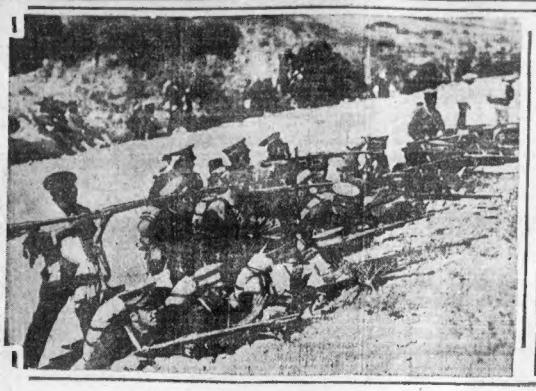

MEXICAN FEDERAL TROOPS
All branches of the Mexican army are being held in readiness to suppress rioting as a result of the religious trouble now sweeping the country as government closes all churches.

PRESIDENT CALLES
Chief Executive of Mexico, whose drive against the church has brought about a near revolution.

SENORA CALLES
Wife of the President, who has been asked by Catholic women to plead their cause with her husband.

MEXICO CITY'S 5TH AVE.
Avenida 5 de Mayo, one of the principal thoroughfares of the Mexican capital patroled by armed guards to prevent rioting and disorder, as near revolt impends.

ARMED POLICE AND TROOPS GUARD MEXICO CITY

Continued from First Page.

arrests were made here on charges of seditious assault.

One fireman was wounded and five arrests made at the Salta De La Agua Church.

Ensuring further violence, additional troops were called out and the military guards around public buildings were increased three times the normal strength. Preparations for quick movement of troops all over the country were made by the War Department and reserves have been ordered to the colors.

SEVERE PUNISHMENT.

Orders for the seizure of the churches were issued by Attorney-General Romeo Ortega. Ortega is understood to have been actuated by a desire to forestall the churches being delivered to lay committees of eight as announced by the retiring Catholic clergy.

In Mexico City the Federation of Labor will take possession of thirty-five of the city's principal churches. Each church will be cared for by a foreman and five laborers. The foreman will receive ten pesos daily, the laborers four each for keeping the building furnishings in good repair and protecting the art treasures from vandals and thieves.

A monster demonstration as evidence of support of the government's policy is to be held tomorrow by the regional confederation of labor and the Socialist and Labor parties in the Congress, which control the Chamber of Deputies and other senatorial groups and government employes. The confederation, which claims a membership of 1,350,000, is the strongest group of Mexican organized labor.

400 Marriages in Mexico Yesterday

Mexico City, July 31 (A.P.).—Services were suspended in the churches yesterday at various hours, ranging from as early as 2:00 p. m. to 8 or 9 o'clock, but in all cases the suspensions left would be worshippers unaccommodated.

It is estimated that about 400 marriage ceremonies were performed in all of Mexico City's churches yesterday, and at the cathedral alone there were 5,000 confirmations and 3,000 baptisms.

Secretary of the Interior Tejeda is quoted by El Universal as saying that the priests ceasing religious services will not be allowed to resume until they comply fully with the governments requirements regarding religious affairs. This means that the priests would have to register with the municipal authorities, give information desired regarding church property, and subject themselves to the constitutional regulations.

Government Owns All Churches, It Is Claimed

Mexico City, July 31 (A.P.).—The Mexican government in taking charge of Catholic Churches, claims that jewels and treasures and all other property as well as real estate and buildings ass the property of the Federal government and have been for more than half a century.

This claim is made by virtue of the reform laws and the constitution of the reform war period, which forbade the church to own property in Mexico and declared all church property confiscated and reverted to government ownership. The present constitution of 1917 repeats the declaration that all church property belongs to the Federal government.

The Catholic authorities never have admitted the Federal government's claim.

The government's contention is that it loans to worshippers church buildings, grounds, jewels and other properties, the title to which for sixty years has been constitutionally vested in the government.

It is unofficially estimated that the jewels in Mexican Catholic churches alone are worth several million of dollars.

Boston Episcopal Churches to Pray for Mexican Catholics

In every Episcopal church in Boston tomorrow prayers will be offered up for the protection and safety of Catholics who are being persecuted in Mexico.

Rev. C. N. Field, in charge of St. John the Evangelist Church, and temporary superior of the Cowley Brotherhood, was deeply affected by the sufferings of Catholics in Mexico.

"We are all going to pray," he said, "for these people deprived of their usual conditions of worship. These brethren are suffering and it is our Christian duty and responsibility to pray for them.

"Everyone in this order has been instructed to pray and they have all expressed their gratification for the opportunity to pray for these suffering Christians.

"Some are Bolshevistic there. They are atheistic in their tendencies.

"When I went to Mexico twenty years ago, wearing my cossack, as do all the members of this order, I was told that I would be shot down if I do not see how anyone can cooperate with a government which places a ban on religious ceremonies. We must help the Roman Catholics all we can."

Calles Defines Position of Mexico

New York, July 31 (A.P.).—The Evening Post today published a statement from President Calles of Mexico defining the position of his government in the present religious crisis in Mexico. The statement follows:

"The boycott has no importance whatsoever. The government has never tried to close the churches and will not try to do so. If the churches are abandoned by the Catholic priests they will remain open under the care of committees of ten townsmen appointed by the president of the town according to law. If the priests merely stop preaching without committing any violations of the law they will not be molested."

Other Details on Next Page

ORTEGA WEEPS AS ORDERS ARE CARRIED OUT

Mexico City, July 31 (A.P.).—Attorney-General Ortega was deeply moved and openly wept during the closing of the offices of the archbishopric at the cathedral here.

Simultaneously throughout the Republic government agents were closing or preparing to close all Catholic offices and structures except actual places of worship, giving the government control over all storehouses of church valuables.

Archbishop Mora Del Rio was not present personally when the archbishopric offices were sealed. Bishop Maximo Ruiz y Flores, the archbishop's secretary, was in charge when Senor Ortega and his staff arrived. Monsignor Ruiz formally protested. Senor Ortega, however, although showing great emotion, proceeded firmly in executing his own order. Afterward the attorney-general asked Monsignor Ruiz if he had anything to say.

"I could say many things," replied the prelate, "but it would be useless. Under the circumstances, what could be accomplished by any words of ours?"

Senor Ortega's orders for the government to assume control of all church offices and structures, except places of worship, do not include the personal property of priests and prelates. Archbishop Mora y Del Rio is still living in his residence at Tacuba, a suburb of the capital, and other church dignitaries remain in their homes, for the archbishopric offices at the cathedral were sealed.

The government says that the action in taking over church valuables is for the purpose of guarding them during the present uncertain period. It says that it is the intention to turn over all such property to citizens' committees, which will succeed priests as custodians of the churches as soon as the committees are installed

CAL WON'T LIFT ARMS EMBARGO

Paul Smith's, N. Y., July 31 (A.P.).—The presidential spokesman has become sufficiently talkative to reveal Mr. Coolidge's opinion that the embargo on arms to Mexico will not be lifted.

In view of the present religious situation in Mexico, it was said, President Coolidge does not expect any action will be taken in the near future toward lifting the embargo on arms to that country which has existed for a year and a half.

Hypocrite! Cries Woman as She Slaps Bishop

Mexico City, July 31 (A.P.).—While the archbishop was confirming children in the cathedral at Puebla a woman approached, called him a hypocrite and slapped his face.

This fact became known today in a telegram from General Amaya, military commander, to President Calles.

"I beg to inform you," said the telegram, "that while a fanatic Catholic attempted to murder me, something was happening at the Cathedral deserving of your attention.

"As the archbishop was making confirmations a woman approached him and said: 'In the name of free and reasonable women, I deliver this to you, hypocrite.'

"The woman then slapped the prelate's face. She escaped from irate Catholics in the cathedral."

Vatican Aroused at Expulsion of Crespi

Rome, July 31 (I.N.S.).—The Vatican was greatly aroused today over reports that Mexico has expelled Monsignor Crespi, who has been in charge of the apostolic legation there.

The Pope, it is understood, has not received an official report of the [illegible] but it is being used by influential persons to urge on [illegible] and Mexico. The Pope [illegible] since it is reported that he feels such an action would not change the attitude of the Mexican government and would result in the closing of the influence of the church in Mexico.

'HANDS OFF!' IS U. S. POLICY IN MEXICO

Washington, July 31 (I.N.S.).—The State Department is keeping in closest touch with the situation in Mexico and there was no indication today that a change in the "hands-off" policy of the Coolidge administration is contemplated.

Secretary of State Kellogg has received demands that a protest be forwarded to Mexico against the possible taking over of American-owned church property, with the department's protest against Mexican anti-alien, oil and land laws cited as precedent.

The State Department has been under pressure from arms and munitions makers for months to lift the embargo on shipments to Mexico The administration has taken the position that it cannot interfere in the operation of Mexican domestic laws.

Soldiers to Prevent Fights Among Deputies

Mexico City, July 31.—One hundred infantrymen have garrisoned the Chamber of Deputies to prevent pistol battles between rival groups of deputies.

This action was taken at the request of the presiding officer who pointed out that a senator, a judge and a deputy have already been shot to death in quarrels.

The Bank of Mexico as well as other financial institutions report that unusually heavy withdrawals of cash have begun. The National Bank has stopped payment of checks in anticipation of a run.

Movie theatre owners will meet Monday to consider action. It is understood that many are in favor of closing the theatres, but fear to do so lest they be punished by the government.

The jails of the capital and other important centres are rapidly filling with persons arrested for alleged activity against the government. The second directorate of the Young Men's Catholic Association was imprisoned today.

3 MEN SCALDED ON SHIP TAKEN OFF BY SEA GUARD

Lewes, Del., July 31 (A.P.).—The Coast Guard station here was advised by radio today that patrol boat No. 217 of the Cape May station, was proceeding to Lewes with three men who had been scalded on a steamship. Neither the name of the vessel nor any particulars were known, but it was reported the ship was the Munplace, from New York for Cuba. Doctors will meet the patrol.

Other Details on Next Page

Boston Episcopal Churches to Pray for Mexican Catholics

In every Episcopal church in Boston tomorrow prayers will be offered up for the protection and safety of Catholics who are being persecuted in Mexico.

Rev. C. N. Field, in charge of St. John the Evangelist Church, and temporary superior of the Cowley Brotherhood, was deeply affected by the sufferings of Catholics in Mexico.

"We are all going to pray," he said, "for these people deprived of their usual conditions of worship. These brethren are suffering and it is our Christian duty and responsibility to pray for them.

"Everyone in this order has been instructed to pray and they have all expressed their gratification for the opportunity to pray for these suffering Christians.

"Some are Bolshevistic there. They are atheistic in their tendencies.

"When I went to Mexico twenty years ago, wearing my cossack, as do all the members of this order, I was told that I would be shot down if I do not see how anyone can cooperate with a government which places a ban on religious ceremonies. We must help the Roman Catholics all we can."

Amusements

COPLEY
Management E. E. CLIVE
EVS. 8:20; TUES., THURS. & SAT. at 2:20
Telephone Kenmore 4674
BEGINNING MONDAY
MEET THE WIFE
A Farcical Comedy By LYNN STARLING
BEST SEATS

Amusements

LOEW'S STATE
Jack Frost's Summer Home
Mass. Ave. Doors at 12:45, Continuous from 1 P. M.
LAST TIMES TODAY
"SUMMERTIME GIRL" REVUE
Another Big Program!
STARTING MONDAY
ON THE STAGE:
The American Balladist
FISKE O'HARA
Boston's Own Favorite Son and Celebrated Singing Actor
ON THE SCREEN:
"LEW TYLER'S WIVES"
Wallace Irwin's Great Screen Story, with Frank Mayo, Ruth Clifford and Hedda Hopper
HOOT GIBSON in
'The Man in the Saddle'
A Rollicking Western Story
ROY FRAZER at the Wonderful Wurlitzer
SUNDAY
GREAT VAUDEVILLE SHOW
SPECIAL STAGE AND SCREEN FEATURES

Amusements

LOEW'S ORPHEUM
2 ENTRANCES—HAMILTON PLACE and WASHINGTON ST. Near SUMMER
Continuous from 9:15 A.M.
BEGINNING MONDAY
FIRST TIME IN BOSTON
The GOLDEN WEB
From the Famous Novel by E. PHILLIPS OPPENHEIM
Presented with a Cast of Distinction including LILLIAN RICH—HUNTLY GORDON—JAY HUNT
Rapee Rohlin and His Famous Musical Unit Appear at 10:35 A. M. and 4:30 P. M.
TOM'W LAST TIMES "THE DEVIL HORSE"—VAUDEVILLE
VAUDEVILLE
ALLYN MANN REVUE
With Wally Crisham and Anora Sisters & Co. Revue of Song & Dance
SID LEWIS
The Original Nut
OTHERS

Amusements

THE COOL TREMONT
EVES. at 8:15—MATS. WED. & SAT. at 2:15
BARGAIN MATS. WED. & SAT. 50c to $2. EVES. 50c to $2.50
The ONLY SUMMER SHOW
HELEN FORD and CHARLES PURCELL in
GEORGE FORD'S PERFECT SUMMER SHOW
DEAREST ENEMY
9th NOTABLE WEEK
STILL RIDING ON THE HIGH WAVES OF POPULARITY

BOWDOIN SQ. THEATRE Continuous
Grand Revival Week Today, Dorothy Fairbanks in "The Mark of Zorro," Also Paramount Picture, "Grass" Our Gang Comedy, "Thundering Fleet," 3 Vaudeville Acts.

THE DISTINCTIVE PICTURE HOUSE
SCOLLAY SQ. THEATRE
OLYMPIA
RICHARD DIX in "SAY IT AGAIN"
ARTHUR J. BARTEL MUSIC DIRECTOR
OUR CHILDREN IS JUST A TINY BIT OF BETTER ENGLAND

Amusements

SUNDAY AND ALL WEEK
OLYMPIA
WASH. STREET
ALWAYS COOL AND COMFORTABLE
POSITIVELY—THE GREATEST OF ALL CIRCUS PICTURES
BIGGER THAN BARNUM'S
WITH RALPH LEWIS · VIOLA DANA · GEORGE O'HARA · RALPH INCE
PHONE HANCOCK 57-35
Starting Monday ATTRACTION EXTRAORDINARY The INTERNATIONALLY KNOWN AMERICAN-INDIAN SEERESS—
PRINCESS WAH-LETKA
SEES AND TELLS YOUR PAST—PRESENT—FUTURE
THE PRINCESS WILL GIVE FREE CONSULTATIONS FOR LADIES ONLY TUESDAY AT 10 A.M.
OTHER FEATURE ACTS OF VAUDEVILLE

FENWAY
NOW! MILTON SILLS
with GERTRUDE OLMSTED in "PUPPETS"
ALSO
"THE PASSIONATE QUEST"
with MAY McAVOY
WED.—THURS.—FRI.
"THE LIONS AND THE WILDERNESS" with ANITA STEWART
JOHNNY HINES — "THE BROWN DERBY"

KEITH-ALBEE BOSTON
Bowes Tevlin Inc. Conrad's "Bostonia"
The Silver Treasure George O'Brien
"The Merry Widower" Hal Roach Comedy
Vaudeville Co., Creedon & Davis; Harry Rappi, Wesley & Lucile, Colonial Beatrice, Laddie & Gardner; Pathe, Pable, Topics.

B. F. KEITH'S Telephone HAymarket 3720
IDA MAY CHADWICK And Her Dancing Blondes
Paul Yocan & Co., Ford & Cunningham, Meehan's Canines, Oliver & Olsen, Elson Trio, Lillian Roth, Van Cello & Mary.
ADLER-WEIL & HERMAN
$50 Orch. Seats. Mat. 50c, Eve. $1.10

MODERN BEACON
"THE SOCIAL HIGHWAYMAN"
"OUT OF THE STORM"
NORUMBEGA
NOW IN FULL SWING

Amusements

Come on Boston!
Let your eyes sparkle and your lips laugh—have some real fun; get a vital thrill—see
SINCLAIR LEWIS' "ANTRAP"
with ERNEST TORRENCE · CLARA BOW · PERCY MARMONT
A Paramount Picture
Oscard's SEASHORE FROLIC
a fast of beauty · a fountain of youth
Girls! Ukuleles! Bonfire! Jazz! PARADE
BATHING BEAUTY Spectacular Bathing Contest, Songs, Dances!
HELEN YORKE Clever Impersonations
DEL CASTILLO Wonder Player at a Wonder Organ
"Flirting With Death" 10 Minutes of Gasps
"ME" WEEKLY
And Other Screen Hits
COOLED BY THE ICE PLANT
METROPOLITAN

PHOTOPLAY DIRECTORY

TONIGHT AT YOUR NEIGHBORHOOD THEATRE

ALLSTON

CAPITOL — Richard Dix in "SAY IT AGAIN" Festival Dance in "ROLLING HOME" Visit the Starlight Promenade
ALLSTON — Ben Lyon, May McAvoy in "THE SAVAGE" Star Cast in "DRAKE"

BOSTON (SO. END)

COLUMBIA — Marie Prevost in "Up in Mabel's Room" Lillian and Dorothy Gish in "Hearts of the World" Cohen's Amateurs Saturday

CAMBRIDGE

CENTRAL SQ. CAMBRIDGE — Bebe Daniels in "VOLCANO" with Ricardo Cortez Vaudeville
HARVARD NORTH CAMBRIDGE — Ray Griffith in "WET PAINT" John Lowell in "THE BIG SHOW"

CHELSEA

OLYMPIA CHELSEA — Bebe Daniels in "VOLCANO" Kenneth Harlan in "THE SAP"

DORCHESTER

DORCHESTER THEATRE — Fred Thomson in "THE TOUGH GUY" Marie Prevost in "SEVEN SINNERS"
FRANKLIN PARK — Greta Nissen, Norman Kerry in "THE LOVE THIEF" Jack Hoxie in "THE FIGHTING PEACEMAKER"
STRAND UPHAM'S CORNER — Alice Joyce in "THE WILDERNESS WOMAN" Clyde Cook in "The Pearl of Love" Vaudeville Saturday
CODMAN'S FIELDS CORNER — Wm. Collier, Jr., in "THE RAINMAKER" Alice Joyce, Clive Brook in "THE PASSIONATE ADVENTURE"

DORCHESTER

FIELDS CORNER — Wm. Collier, Jr., in "THE RAINMAKER" Art Acord in "THE SET UP"
BANNISTER — George O'Brien in "Hustling for Cupid" "Our Gang" Comedy Serial, Fables

GROVE HALL

NEW SHAWMUT — Charlie Chaplin, Jackie Coogan in "THE KID" Bud Jones in "The Deserter's Prize" Country Store

JAMAICA PLAIN

JAMAICA — Belle Bennett in "The Reckless Lady" Conrad Cobb in "The Call to the Night"

MALDEN

STRAND — Fred Thomson and "Silver King," in "The Mystic Hour," in "THE TWO-GUN MAN" 4 Acts Paramount Vaudeville

ROSLINDALE

RIALTO — Charles Murray, George Sidney in "SWEET DADDIES" Wm. Fairbanks in "The New Champion"

ROXBURY

DUDLEY — Greta Nissen, Norman Kerry in "THE LOVE THIEF" Josh Neal in "Born to the West"
NEW RIVOLI — Charlie Chaplin, Jackie Coogan in "THE KID" Evelyn Brent in "THE JADE CUP"

SOMERVILLE

STRAND THEATRE — George O'Brien in "The Johnstown Flood" Clyde Cook in "Money Talks"

de luxe shoes today

400 Marriages in Mexico Yesterday

Mexico City, July 31 (A.P.).—Services were suspended in the churches yesterday at various hours, ranging from as early as 2:00 p. m. to 8 or 9 o'clock, but in all cases the suspensions left would be worshippers unaccommodated.

It is estimated that about 400 marriage ceremonies were performed in all of Mexico City's churches yesterday, and at the cathedral alone there were 5,000 confirmations and 3,000 baptisms.

Secretary of the Interior Tejeda is quoted by El Universal as saying that the priests ceasing religious services will not be allowed to resume until they comply fully with the governments requirements regarding religious affairs. This means that the priests would have to register with the municipal authorities, give information desired regarding church property, and subject themselves to the constitutional regulations.

Government Owns All Churches, It Is Claimed

Mexico City, July 31 (A.P.).—The Mexican government in taking charge of Catholic Churches, claims that jewels and treasures and all other property as well as real estate and buildings ass the property of the Federal government and have been for more than half a century.

This claim is made by virtue of the reform laws and the constitution of the reform war period, which forbade the church to own property in Mexico and declared all church property confiscated and reverted to government ownership. The present constitution of 1917 repeats the declaration that all church property belongs to the Federal government.

The Catholic authorities never have admitted the Federal government's claim.

The government's contention is that it loans to worshippers church buildings, grounds, jewels and other properties, the title to which for sixty years has been constitutionally vested in the government.

It is unofficially estimated that the jewels in Mexican Catholic churches alone are worth several million of dollars.

Boston Episcopal Churches to Pray for Mexican Catholics

In every Episcopal church in Boston tomorrow prayers will be offered up for the protection and safety of Catholics who are being persecuted in Mexico.

Rev. C. N. Field, in charge of St. John the Evangelist Church, and temporary superior of the Cowley Brotherhood, was deeply affected by the sufferings of Catholics in Mexico.

"We are all going to pray," he said, "for these people deprived of their usual conditions of worship. These brethren are suffering and it is our Christian duty and responsibility to pray for them.

"Everyone in this order has been instructed to pray and they have all expressed their gratification for the opportunity to pray for these suffering Christians.

"Some are Bolshevistic there. They are atheistic in their tendencies.

"When I went to Mexico twenty years ago, wearing my cossack, as do all the members of this order, I was told that I would be shot down if I do not see how anyone can cooperate with a government which places a ban on religious ceremonies. We must help the Roman Catholics all we can."

10,000,000 IN MEXICO WITH NO PRIESTS

Mexico, City, July 31 (A.P.).—Ten million or more Catholics throughout Mexico today were without benefit of clergy.

The putting into effect of the government's new religious regulations was inaugurated with disturbances in various sections of the capital, resulting in the calling out of the police and firemen to disperse the crowds which had clashed with the police guarding churches.

The priests had been ordered by the episcopate to withdraw from all churches today as a protest against the government's religious regulations. Simultaneous with their departure there went into effect the economic boycott of the National League for Defense of Religious Liberty, in which Catholics are requested to cease spending money on anything except on absolute necessities, the object being to bring about an economic crisis which will influence the government to modify its religious attitude.

STRICT ENFORCEMENT.

The Government has not given the slightest indication that it intends to do otherwise than to make the new law operative. Officials and agents reiterated today that it was the intention of President Calles and the government officials strictly to enforce the constitutional clauses with regard to religion, which have virtually been a dead letter for years.

With a view to preventing or putting down any disturbances, the Government has dispatched troops to strategic points. They have been ordered to maintain a state of constant readiness for any eventuality.

One of the last acts of the Government before the new law went into effect was to order the expulsion from the country of Monsignor Pito Crespi, who has been in charge of the apostolic legation in Mexico City since the expulsion of Monsignor Caruana, the papal nuncio, who is an American citizen. Monsignor Crespi was told to leave Mexico within twenty-four hours, but through the intervention of the Italian legation, the time was extended to forty-eight hours.

DENIES PART IN CONFLICT.

The prelate, however, will not take advantage of this extension, and will leave tonight for Linden, N. J., to visit relatives prior to proceeding to Rome. The Government considered his presence in Mexico "inconvenient." He denies that he has taken any part in the present religious conflict, saying he had been absolutely neutral in all Mexican religious affairs.

Feeling runs so high that the slightest provocation is apt to cause trouble. For instance, the gasoline tank of an automobile outside the church of the Sacred Heart exploded last night while the congregation was praying just before the departure of the priests.

The excited crowd, thinking the detonation was that of a bomb, or the commencement of a battle, rushed outside the edifice, apparently ready for anything. A few communicants were bruised in the jam.

At another church somebody started a report that the priests were going to be arrested. Thereupon 500 women worshippers mounted guard outside, determined to combat the police if they made their appearance. Fortunately no officers of the law came up.

PRINTERS GO ON STRIKE ON 2 CHARLESTON PAPERS

Charleston, W. Va., July 31 (A.P.).—Printers and linotype operators of both daily papers in Charleston went on strike today in consequence of failure of efforts to agree with publishers of the Daily Mail and the Gazette upon renewal of a wage agreement which expired at midnight. The men asked an increase in wages and shorter hours.

FLED WITH SALESMAN, HUSBAND SAYS

KISSED HER TWO BABIES GOOD-BYE

Mrs. Dorothy Aleorisio of Revere, daughter of a Methodist minister, was reported missing by her husband, Louis, who told the police a cocoa salesman, seen frequently in Revere with a sporty roadster, also is missing.

What Mexico Turmoil Is All About

CAUSES.

Laws effective today enforcing the constitution of 1857, reaffirmed by the constitution of 1917. These regulations provide:

No foreign clergymen may function in Mexico.

Church ownership of property is forbidden.

All church property reverts to the State.

Religious instruction in schools, convents and monasteries is forbidden.

It is illegal for clergy or religious periodicals to criticize the government.

EFFECTS.

Mexican episcopate ordered as a protest discontinuance of all services in which 20,000 priests function, beginning today.

Some 10,000,000 Catholics will be unable to hear mass or receive penance, communion or other sacraments, except baptism and matrimony, which will be given by laymen.

The Church planned to have lay committees conduct some 12,000 churches for worship, but the Government ordered that they be taken over by committees named by the mayors. Ecclesiastical property, other than churches, are closed under seal.

Economic boycott has been ordered by organized Catholic laymen. Purchases will be limited to necessities.

Troops have been called out at various places to maintain order.

GOVERNMENT'S ATTITUDE.

Church and State must be separated and the Church must eschew politics.

President Calles regards it as "a final struggle" between "light and darkness."

CHURCH'S ATTITUDE.

Persecution is threatening religious freedom. The Church denies it has meddled in politics.

High authority in Rome says Pope Pius does not desire to impose an official interdict in Mexico unless it is absolutely necessary. The pontiff has requested the faithful throughout the world to pray tomorrow for their Mexican co-religionists.

Riots Can't Cut Tie of France-U. S., Cries War Ace

Deal, N. J., July 31 (A.P.)—Regarded French hostility to America is of no importance and the work of politicians and lower class persons, Captain Rene Fonck, French ace, soon to attempt a New York to Paris flight, asserted today.

"The veterans of France pledge everlasting friendship to the veterans of America," he told the Associated Press.

"Every man who fought with the French colors and who says America so nobly and generously enter the struggle doubts that the ties between the two nations can ever be drawn asunder.

"France owes America a great debt and we will not be unworthy of it. The warmest feeling exists on the part of the French government toward the American government."

Soviet Trade Slumps

Washington, July 31 (A.P.)—For the six months ended June 30 American trade with Soviet Russia showed a turnover of $33,220,000, a decrease of 48 per cent. from the same period in 1925, the Russian Information Bureau announced today.

POINCARE WINS ON WINE TAX

Paris, July 31 (I.N.S.).—The official journal will announce tomorrow an increase in the interest rate on National Defense bonds, which now bear interest at the rate of 5 per cent.

Paris, July 31 (A.P.).—The Poincare government today got its first vote of confidence, 256 to 178, on its financial measures to rehabilitate French finances. The vote was on the first article, raising the tax on transportation of wine.

An earlier vote, 330 to 150, authorized immediate consideration of the financial bill.

Poincare will convoke the Senate and Chamber of Deputies as a national assembly, at Versailles, in August, instead of at Paris, to vote a special constitutional law for creation of a sinking fund for amortization of the national floating debt, it was revealed.

SANDERS SICK; COMING TO HUB

Paul Smith's, N. Y., July 31 (A.P.).—Everett Sanders, secretary to President Coolidge, is to go to Boston tomorrow night to consult specialists for an intestinal ailment that has kept him confined to his bed for over a week.

The illness has been described as not serious, but it has been stubborn in yielding to treatment. Specialists will be consulted upon the advice of Dr. James F. Coupal, physician to President Coolidge.

A report on rubber tree growing conditions in the Far East is to be made to President Coolidge Tuesday by Harvey S. Firestone, Jr., of Akron, O., son of the rubber manufacturer. Mr. Firestone has recently made a trip of inspection in the Far East.

The rubber situation has long occupied the attention of the President and Secretary Hoover, in the hope the United States may be made more independent of British markets.

SHAW HITS OWN, LAUDS GERMANS

London, July 31 (A.P.).—George Bernard Shaw believes he owes his "recognition in Europe as a thinker and a dramatic poet to Germany and his reputation as a dangerous and disreputable person to the governing classes in his own country.

In a characteristic letter to Dr. Gustav E. P. Stresemann, German ambassador in London, Shaw praises Germany and criticises the British government for prohibiting the broadcasting of his speech at his recent 70th birthday. His letter was in acknowledgement of a congratulatory communication from Foreign Minister Stresemann.

ORDERS MOOSE TO STOP VIOLATING DRY LAW

Pittsburgh, July 31 (A.P.).—Secretary of Labor Davis, as director-general of the Loyal Order of Moose, has sent a letter to Moose lodges of the Pittsburgh district notifying them the order will tolerate no violation of the prohibition law in Moose clubs.

The letter followed raids upon and a demand by the Pittsburgh Council of Churches for revocation of charters of lodges found violating the law. "We will positively tolerate no further violation of the laws," the letter said. It ordered the lodges to "cease immediately" if they were dispensing "liquid refreshments prohibited by law."

TWO DRIVERS ESCAPE IN MAIL TRUCK CRASH

A mail truck driver and the operator of a pleasure car escaped with minor injuries today when their machines crashed together and turned turtle at Brimmer and Mt. Vernon streets, West End. Firemen attached to Engine 10 dragged the men from the wreckage. Neither suffered more than a few scratches. The driver of the mail truck was William Robinson of Humboldt avenue, Dorchester. Walter Englert of No. 86 Montabella road, Jamaica Plain, brother of City Councillor Englert, was the operator of the other car.

SEE DOUBLE MURDER IN ILLINOIS MYSTERY

Champaign, Ill., July 31 (A.P.).—Faced by two mysterious slayings that stand out against a background of long business activity by Anna Carmody among the negro population, officials today sought to link them by one hand. Authorities believe the person who shot and killed Morgan Knox, negro porter, and left his body on a country road ten days ago, also killed the middle-aged and reputed wealthy business woman.

"NICKEL THIEF" GETS 2 MONTHS; HELD FOR R. I.

Sentenced to two months in jail as a "nickel thief" after police testified he had consistently robbed New England telephone coin boxes in Boston, Joseph Ryan, twenty-six, of Providence, was today immediately rearrested for the Providence police on a similar charge. Special Officers Troy and Lynch of the Milk street station and Special Agent Stanley of the Telephone Company told Judge Sullivan they caught Ryan looting coin boxes.

300 HUNT MISSING CONNECTICUT MAN

Deep River, Ct., July 31 (A.P.).—Three hundred men and boys spent today in a fruitless search for Philip R. Pratt, 72-year-old manufacturer, who disappeared from his office after leaving a note which indicated he might attempt suicide.

Pratt had a large financial obligation to meet August 1. He purchased the business which bears his name a year ago.

CARAWAY SEES PARTY VICTORY

New York, July 31 (A.P.).—If the two-thirds rule at the next Democratic National Convention is suspended, Governor Alfred E. Smith of New York will be nominated by acclamation, in the opinion of Senator T. H. Caraway of Arkansas, who called today on the Celtic to attend a social meeting of the Inter-parliamentary Union at Geneva.

Caraway said that while he admires Smith he does not believe he can be elected owing to his avowed wet policies and his religion.

Caraway predicted a Democrat would be elected President but that the Democrats would "select some man, not even now known to politics who would be only a name and the Republicans would do the same."

Recalled by Spain

Paris, July 31.—The Spanish minister to Mexico has been recalled owing to the coldness with which he defended the interests of Spanish Catholics in that country, advices

CLOSED DOOR IS PEACE MENACE

Williamstown, July 31 (A.P.).—The closed door policy of most of the world, which prohibits the freedom of search for minerals that are necessary to world progress, is seen by Dr. Charles K. Leith at the Institute of Politics as a menace to peace.

For many minerals, including oil, we do not know today the sources we will be drawing on a decade hence, he said, and the open door policy is essential if we are to satisfy the demand for these minerals.

National reasons stand back of the closed door policy, but demands for minerals transcend national boundaries, and commercial and political pressure opens the door, sometimes, by bribery, intrigue, or private bargaining, he said.

The United States, excelling other nations in experience in the explorations of natural resources, is met by a spirit of antagonism in attempting to open up new fields abroad, he said, for our efforts are construed as avaricious, or solely for national gain.

The Astounding Change of Attitude in Europe

"THE SKYSCRAPER"

"Uncle Shylock presents his bill to France and England"—from De Notenkraker, Amsterdam, Holland.

During the War:

"When Uncle Sam was the 'Savior of Civilization'"

High praise from European Statesmen, Soldiers and Editors as recalled by excerpts of famous speeches and editorials of that time.

After the War:

"When Uncle Sam is called 'Uncle Shylock' to Europe"

Bitter denunciation, harsh epithets and caustic cartoons as revealed by recent contributions from the foreign press reproduced for Sunday Advertiser readers with a timely and authoritative article on the present situation from the pen of

Cornelius Vanderbilt, Jr.

Mustapha Kemal Pasha

The fiery Dictator of Turkey, threatens to hang all plotters against the security of the Turkish Republic except the one woman who turned state's evidence and saved his life.

Ramsay MacDonald

"Europe is getting somewhat impatient with the League of Nations and the proceedings at Geneva have damaged it seriously," says the former Prime Minister of England and present member of Parliament.

By The Kaiser

"Why Germany Lost the Battle of the Marne," as told by the former Emperor to his intimate friend, Captain Alfred Niemann, and translated for the Boston Sunday Advertiser by George Sylvester Viereck.

Rupert Hughes

Writing from Hollywood, tells about some things that cannot be said but can be sung, and others that cannot be sung but can be danced.

Ex-Mayor John F. Hylan

shows that the problems faced by the city of New York during his eight years as mayor, in which he fought big and little grafters, are important to every honest citizen in America.

Mrs. Wilson Woodrow

Explains nagging wives and husbands and gives a practical theory for remedying this serious marital habit.

Kathleen Norris

Contributes a lesson in happiness inspired by a shabby little boy who thought that he was one of the luckiest kids in his town.

And a host of other brilliant writers, humorists, cartoonists and authorities on the Drama, Society and Sports

ALL IN TOMORROW'S

Boston Sunday Advertiser

"More Than 500,000 Paid Circulation—Largest in New England"

There's always a wide selection of real estate offerings listed in the Classified Columns on the next to the last pages.

Keep in touch with the market—read the classified ads every day.
Class. 74-108

REAL ESTATE Classified Ads

Baseball, Boxing, Racing, Rowing, Sporting Chat by the Best Writers

BOSTON SPORTING AMERICAN

SPEED, ACCURACY INTEREST NEWS THE DAY IT HAPPENS

BOSTON, SATURDAY, JULY 31, 1926

SECOND SECTION

FIGURES FROM AMERICA'S SPORTING HALL OF FAME

THE PHANTOM of the gridiron. "Red" Grange, ex-University of Illinois and present New York pro star.

HELEN OF AMERICA is what they're calling Helen Wills now, and she deserves the title. She's the second best tennis player and perhaps the best sportswoman in the world.

THE HAIG HIMSELF. Smiling Walter Hagen, monarch of the links, who maintains a consistently brilliant pace over the greensward. A fine competitive player.

THE SHADOW of Harry Wills persists in falling across the path of heavyweight contenders.

GOLFING GLENNA Collett is the Queen of the Links, and a credit to her regal position. She is still playing excellently.

THE GREATEST GOLFER of them all. Bobby Jones of Atlanta, American and British open golf champion. His performances this year have surpassed any in the history of the grand old game.

THE GYRENE. Gene Tunney, who will fight Dempsey for the world's heavyweight title. He learned his fighting in the marines.

ALL AMERICAN honors were handed Walter Koppisch for his sensational play at Columbia. He is now starring in the pro game for Buffalo, his home town.

THE HORSEHIDE CHORUS will now render the popular selection, "When the Bam-Bam-Bino's Sore." When Mr. Babe Ruth is sore, the horsehide covers on the little pellets are certain of being well tanned. Babe is in the process of pursuing his 1921 home run record, and is showing some speed at that!

THE BIG TRAIN, one of the marvels of baseball, Walter Johnson, veteran of veterans, and still hitting on all six.

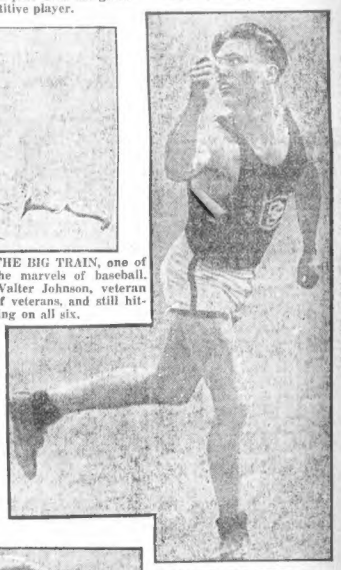

A MAN OF WEIGHTS. Clarence "Bud" Houser, Southern California track captain, and world's record holder in the discus and shotput.

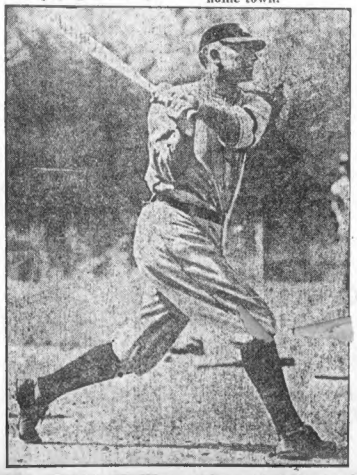

THE GEORGIA PEACH, Tyrus Raymond Cobb, Detroit manager and star, one of baseball's perennial iron men, and still at this late stage of the game one of its speediest and most consistent products.

SPEED is Ralph De Palma's middle name. He is the dean of American automobile racing drivers.

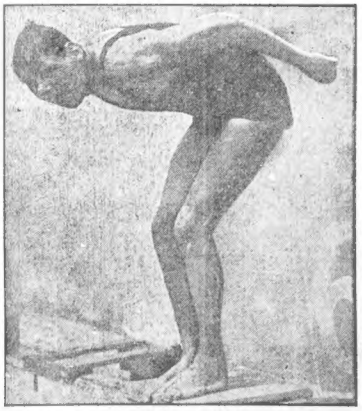

PERFECTION. "When I first saw Weissmuller swim," said the Australian star, Beaurepaire, "I knew that I saw perfection." This is Johnny Weissmuller, ladies and gentlemen.

MERCURY must have been one of Charley Paddock's ancestors. He is called the "World's Fastest Human." And believe us, he's fast!

U. S. VOTES FOR POPULAR ATHLETES

Helen Wills

A nation-wide poll for America's most popular sport personages is on. The Boston Evening American and other Hearst newspapers throughout the country are giving an opportunity for all sport followers to indicate their favorites in the field of athletic prowess, both professional and amateur. Everybody is eligible to vote. The ballots will be tabulated, recorded and published each day, not only from Boston and the East, but from all sections of the United States. Handsome trophies are to be presented to the athletes voted most popular. Who are YOUR favorites? Are they to be found in today's sport picture section which contains photographs of many of the prominent stars of the modern day? Do not let the fact that their pictures are not shown today deter you from voting for those whom you like best. A ballot is published for the convenience of voters. This ballot, or one similar, may be used. Voters may cast but one ballot, but they should indicate their first, second and third choices for the popularity honors. Present day stars in any form of sport—boxing wrestling, tennis, track, baseball, football, etc.—may be considered. Address all ballots to the Popularity Editor, Boston Evening American.

Bobby Jones

Moose Ducote, right fielder with the Charlotte Bees, leads the Piedmont circuit in batting and recently clouted out his twentieth home run.

EVENING AMERICAN SPORTS

Richard Schuman, southpaw, with the Dallas Steers in the Texas League, in winning his eleventh victory, shut out the Waco Cubs.

STIMPSON TWO UP ON NEWTON IN N. E. TOURNAMENT

BOTH PLAY FINE GOLF AT NYATT

Struggle for Supremacy Results in Brilliant Duel Between Boston Players

BULLETIN.

Nyatt, R. I., July 31 (I.N.S.).—Edwin S. Stimpson of the Brae Burn Country Club, Newton, Mass., was 3 up on Frank C. Newton of the Country Club, Boston, at the end of the 29th hole of their 36-hole final match for the New England amateur golf championship.

By BILL GRIMES

Nyatt, R. I., July 31.—After battling through the first half of the thirty-six hole final for the New England amateur championship this morning at the Rhode Island Country Club, Edward S. Stimpson of Brae Burn had a two-hole advantage over Frank C. Newton of the Country Club.

The morning round brought out some fine golf. Both players were right at the top of their game. On hole after hole the long irons to the green by Stimpson, and the clever sand approaches of Newton, brought out round after round of applause from the gallery.

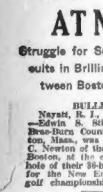

Bill Grimes

The thrill of the first eighteen holes was furnished by Frank Newton on the sixth green, when he nicely with his second with Stimpson over the green.

The Brae Burn representative nibbled his way in great style to the green, playing his opponent a dead stymie. Newton went for the cup but hit Stimpson's ball and was still stymied. Taking a mashie from his bag he jumped Stimpson's ball and a six foot roll carried him into the cup. Then Stimpson sunk his putt for a half.

Stimpson played as fine a round of golf with the exception of the first and eleventh holes as has ever rolled from the clubs of any golfer. Generally he was remarkably straight and long from the tees and six fine iron shots he played had Newton on the defense most of the time.

Along with his great work through the fair greens Stimpson's putting was wonderful.

NEWTON MAKES SLIP.

He had five consecutive one-putt greens after he had taken three putts on the level on the fourth. Stimpson put his approach dead to the cup and was one up when Newton took three putts which is an almost unheard of slip for the Country Club veteran.

Stimpson had a three-putt green at the fifth. He was on from the tee while Newton failed to get home, but chipped up snug. Still short with first putt and then ran by and Newton won with a three.

NEWTON IN STYMIE.

A great second shot got Newton home on the sixth with Stimpson over. Eddy played a clever niblick and was about eleven feet away from the cup in three. Newton putted and hit Stimpson's ball and he was stymie, but negotiated this one by jumping Stimpson and running into the cup for his four. A fine putt halved the hole for Eddy.

Both found the trap with seconds with Newton shy and Stimpson to the right, both high. The Country Club player chipped out in his usual clever style, while Eddy running to within four feet of the cup.

The next hole was halved with fours both being home with their second taking two putts.

"Newie" was forced to take a five which squared the match for the former Harvard captain got his par 4.

FLUBBED BRASSIE COSTLY.

All even going to the seventh, Newton flubbed his brassie and was just shy of the crossroads. Newton was on with his third but Stimpson just missed chipping in for a three and after Newton missed his putt he conceded Stimpson his four for a win.

Stimpson played another fine brassie shot going to the eighth, while Newton was in the hollow in two and shy with his next. Again Stimpson stuck his approach stoney and got his four for a win, which put him two up.

Stimpson was in the rough to the right from the ninth tee and pulled his second to the rough. They halved the hole with fours.

LOSER IN TROUBLE.

After they had halved the tenth with threes, they messed up the eleventh. Newton did not hit a real shot all the way through the green. Stimpson, after he had reached the green, took three putts and Newton won the hole with a six.

A birdie on the twelfth squared the match for Newton. He played a beautiful second to the green and dropped a ten-footer for a 3.

Eddie got down to business again, going to the thirteenth green getting home with a long drive and an iron with Newton sixty yards short with his second, put his third dead and got his four, Newton failing to get up with his approach.

After they had halved the next four holes, Stimpson missing a birdie on the short seventeenth by a pair. Eddie won the eighteenth with a four. Stimpson was two up. The cards:

Stimpson										
Out—	4	4	4	4	4	4	4	5	3	—36
Newton										
Out—	4	5	5	4	5	5	4	5	4	—39
Stimpson										
In—	3	7	4	4	4	4	3	4	—37	73
Newton										
In—	3	6	3	5	4	4	4	5	—37	76

Washington Entries

FOR MONDAY, AUG. 2.

FIRST RACE—$1,200, claiming, three-year-olds and up, 5½ furlongs: Bold Venture 108, Sholo Pat 108, Wyoma 98, Gimsoon 108, Sheryl Frances 98, Assets 102, Shining Gold 108, Kacey Cole 102, Binky Blue 110, Affectatious 110, Silver Sea 98, Cosway 108, World Ocean 108, Sea Patton 110, Skyscope 107, Pamada 107.

SECOND RACE—$1,200, claiming, three-year-olds, selling, 6½ furlongs (8): Sidney Love 108, Lyrical 106, Silverdale 96, Lily Margot 106, Silver Window 96, Jule Jane 106, Pamada 106.

THIRD RACE—$1,200, claiming, three-year-olds and up, one mile (7): Effie's Pet 98, Grant's Premium 91, Reach 103, Telescopic 98, Queen of Aldin 91, Green Mesa 106, Illusory 100, Chester Lark 103, Pale Day 98, Tiger Bill 108, Old Rosie 106, Jolly 98, Sterling 108, Leonard G 110, Ethel Gray 98, Ben Ali 108.

FOURTH RACE—$1,200, claiming, three-year-olds and up, one mile and 70 yards (8): Sheridan 108, Kwiver Wiener 108, Pander 113, Silver Mac 108, Arbutus 108, Panto 108, Aloes II 98, Sir Marlon 108.

FIFTH RACE—$1,200, allowances, three-year-olds, selling (6): Alcibiades 108, Russell Gardner 104, Counsellor Connolly 106, Iron Maid 98, Galveston 113, Pride 108.

SIXTH RACE—$1,200, allowances, two-year-olds, fillies, five an one-half furlongs (7): Sabine 110, Mountenia 110, Patricia Morgan 110, Whattery 110, Whyworry 113, Fair Dollar 110, Zenobe Dear 107, Affectatious 110, Sarah Sol N. Camden entry.

SEVENTH RACE—$1,200, claiming, three-year-olds and up, one mile and one-sixth (10): Whyworry 107, Sir Hal 108, Sir Whirlaway 107, Whither Bound 107, Whyworry Day 103, Silverado 107, Gloria Quayle 104, Global Envoy 110, Miss Hill 105, Spanish Star 100.

Alternative allowance claimed. Weather clear; track fast.

With the PONIES

Saratoga Entries

FIRST RACE—Claiming, for three-year-olds and up, one mile (20): Reconcrete 106, Gold Dog 121, Wyndelle 114, Prince Victor 108, Traveler 110, The Visitor 115, Rising Sun 108, Sir Gallahad III 108, Sir Hal 108, Sir Whirlaway 107, Lucky Lad 108, Bonnie Jean 108, Redmagic 108, Seaver 116, Whoopla Jack 113, Aquino 108, Fresno 102, Miss Mac 114, Mosquitte 102.

SECOND RACE—Steeplechase, for three-year-olds and up, about two miles (7): Thunderbolt 138, Mars 144, Snippets 134, Rockmagnet 146, Jimmy Ryan 138, Seawall 134, Augusta Schuyler 1384.

THIRD RACE—The Saratoga Sales Stakes, for two-year-olds, 5½ furlongs (10): Top Row 115, Sarazen 115, Sweet Caporal 115, Tetra 115, Sun Boy 115, Bold Ruler 122, Pennine 122, Lord Chesham 122, Black Arrow 122, Carmel 122, Bennard 122.

FOURTH RACE—The Mechanicsville Handicap, for three-year-olds and up, one mile and seventy yards (14): Cherry Pie 104, Impetuous 112, Thrown Out 104, Nightingale 104, Sir Gallahad III 113, Sweep 108, Rosend 108, Harry Duke 113.

FIFTH RACE—Claiming, for two-year-olds, 5½ furlongs (7): Star Light 108, Pot Pie 115, Alcibiades 115, Sir Whirlaway 115, Harmon's Favorite 108, Mimosa 115, Long Tom 115, Roosevelt 117, Dust Money 108, Never Again 108, Miss Ou 114, Handy King 117, Wyndelle 107, John Alden 112, Dandelion 107, Misty Dew 108.

SIXTH RACE—The Broadway, for fillies three-year-olds, seven furlongs (8): Truffle 108, Sublessa 112, Wonderful One 111, Mimosa 118, Pandora 118, Tears of Virginia 111, Apprentice allowance claimed.

Weather clear; track fast.

Long Branch Entries

FIRST RACE—$1,000, two-year-olds, five furlongs (ten): Sweep 108, Sir Gallahad III Ankle Boot 107, Superfine 110, Natrolight 110, Sir Whirlaway 110, Sir Hal 110, Fair Day 107, Wyndelle 107, Johnny Baker 110, Infantry 110, Mary Jane Last 118, Star Zelda 107, Nodgie Dee 100.

SECOND RACE—$1,000, claiming, four-year-olds and up, foaled in Canada, five furlongs (nine): Sir Gallahad III 108, Bloomsday 98, Siberian Pete 108, Kelly's Queen 108, Twill Shaw 108, The Van Lee 108, Kirkadian Maid 98, Silsbarn Lake 101, First Street 108, Ruler 108, Old Rosie 106.

THIRD RACE—$1,000, claiming, three-year-olds and up, foaled in Canada, five furlongs (13): Kelly Day 90, Astrid 90, Master Steve 104, Silsbey 104, Nazanin 105, Rudkin Brown 109, Schamelhose 94, Sweetmeat 104, Sir Hal 104, Sir Whirlaway 108, Silverdome 108, Candy Maker 114, Mosquitte 108, Dan Cupid 108, Sir Gallahad III 108.

FOURTH RACE—$1,000, claiming, three-year-olds, six furlongs (11): The Civic Handicap, three-year-olds and up, one mile and seventy yards (7): Harry Minstrel 97, Chicots 98, Dentaria 102, Maiden Blush 115, Cross Bow 98, Lavella 99, Dentaria 100, ex. C. Smithson entry.

SIXTH RACE—$1,000, claiming, four-year-olds and up, one mile and one-eighth (12): Jay 97, Whewnie 96, Prince Victor 109, Miss Magic 102, Pete For 104, Tatina Mary 102, Coolergo 97, Silverton 98, Silver Star 102, Orphelin 104, Super Rose 104, No Mercy 102.

SEVENTH RACE—$1,000, claiming, four-year-olds and up, one mile and one-eighth (12): Sleepy Bacon 97, Shady 102, Lepreaun 102, Survivor 104, Nimrod 108, Orlando Fy 110, Knuckles 97, Velma M 102, Le Grisbert 104, Crazy Rickn 104, Michael O'Connors 110, Simon 112.

Apprentice allowance claimed.

Weather clear; track fast.

Cincinnati Entries

FIRST RACE—$1,500, claiming, three-year-olds and up, mile and sixteenth (18): xYou Are 102, Sheridan 108, xFan 113, Union Carter 107, xMcGillicuddy 98, xLady Iron 98, xJay Bee 98, Warwood 102, xSpencer Hilton 108, xBlack Gravado 102, Lipster 112, xSterling 98, Sea Dust 98, xBrush Off 102, xMcGillicuddy 112, Tracy On Time 107, xValley Light 107, xWar Prance 98.

SECOND RACE—$1,500, claiming, three-year-olds, one mile and seventy yards (9): Indianapolis 102, xKid Mac 98, Baron 110, xLady Bountiful 98, xCarolina 98, xJimmie Lee 98, Lord Jo 98, xPell Jo 98, Blessed Hopes 98.

THIRD RACE—$1,500, claiming, two-year-olds, five furlongs (12): Uncle Al 108, Practical 113, xFandom 108, Ten Ten, Orlando Gold 108, xMiss Glenn 105, Balleen O 108, Cohogan 108, xMinnie 108.

FOURTH RACE—$1,500, claiming, three-year-olds and up, one mile and a sixteenth (8): xElsoware Mills 98, xOverall 108, Dandy Dick 108, xGerlach 98, Eleven 98, xSniper Frank 108, xAlleghan 98, xFall Guy 108.

FIFTH RACE—$1,500, claiming, three-year-olds and up, fifteen and seventy furlongs (12): Eighteen Carat 102, Edinburgh Lass 102, xMiss Village 102, Mimosa 100, xZealous 102, Karma Call 110, xLucky Drift 107, Bold Ruler 102, xPell Jo 98, Dawn of Tomorrow 102, xWetbucker 103, xAlbert Ann 103.

SIXTH RACE—$1,500, the Paying, two-year-olds and up, five furlongs (10): Tiffy 116, xSun Thor 110, Lady Meats 110, xMiss Glenn 110, Miss Ann 110, Lucky Over 113, Marquette 116, Misery of the Wind 110, Easy Mark 110, xMiss Village 110, Queen Mab 110, Tracy Tellers 115, Pandora 115, Sweet Alice 115, xMiss Yes 115, Practical 115, Kidney Jane 115, xAlcona, 118, xW. S. Kinney 110, xMadeline entry, Gallagher and Coombs entry.

SEVENTH RACE—$1,500, claiming, three-year-olds and up, one mile and a sixteenth (8): Sleepwood 103, xLancer 103, xNew Era 103, Lady Fly 103, xPrincess 110, Sir Gallahad III 108, Hermosener 114.

Apprentice allowance claimed.

Weather cloudy; track fast.

POLO PLAYERS BEGIN CHAMPIONSHIP SERIES

Rye, N. Y., July 31 (A.P.)—The tournament for the national junior polo championship starting today at the Westchester-Biltmore Country Club, brings three Eastern quartets onto the field against the title-holding United States Army team.

Meadow Brook and Bryn Mawr play today for the right to meet the winner of the second match next Wednesday between the Army and Greenwich. The title match is scheduled for next Saturday.

BENTON HURLS FIRST TILT FOR TRIBE

Continued from First Page.

Roush popped to Bancroft. Bressler fanned. Pipp filed to Mann. NO RUNS.

Braves—Bancroft filed to Roush. Rixey tossed out Walsh. Mann went out the same way. NO RUNS.

SECOND INNING.

Reds—Picinich walked. Moore threw wout Pinelli. Ford walked. Rixey fanned. Critz hit to High, who stepped on third, forcing Picinich. NO RUNS.

Braves—Pinelli threw out Moore. Brown flied to Roush. High grounded out to Pipp. NO RUNS.

THIRD INNING.

Reds—Walker fanned. Roush beat out an infield hit. Bressler fanned. Pipp lined to Bancroft.—NO RUNS.

Braves—Burrus walked. Burrus was picked off first, Rixey to Pipp. J. Taylor walked. Benton sacrificed, Picinich to Critz. Critz threw out Bancroft.—NO RUNS.

FOURTH INNING.

Reds—Picinich popped to Bancroft. Pinelli popped to Moore. Ford popped to Bancroft. NO RUNS.

Braves—Pinelli threw out Welsh. Mann flied to Roush. Pinelli threw out Moore. NO RUNS.

FIFTH INNING.

Reds—Rixey flied to Welsh. Bancroft threw out Critz. Walker singled. Roush singled. Bressler forced Roush. Bancroft to Moore. NO RUNS.

Braves—Browne singled. High lined to Roush. Burrus popped to Pinelli. Brown stole second added by a passed ball. Taylor was purposely passed. Benton singled, Brown scoring. Bancroft flied to Bressler. ONE RUN.

SIXTH INNING

Reds—Pipp walked. Picinich raised a high fly. Bancroft trapped the ball and his throw to Moore forced Pipp at second. Pinelli singled and Welsh's great throw to High got Picinich at third. Ford popped to Burrus.—NO RUNS.

Braves—Welsh fanned. Mann fouled to Picinich. Moore lined to Bressler.—NO RUNS.

SEVENTH INNING.

Reds—Rixey fanned. Critz singled. Walker singled, Critz going to third and scored when High let Welsh's throw get away from him. Walker taking second. Roush hit Mann scoring. ONE RUN.

SCHOOL FIRES COACH; DROPS ATHLETICS

Poughkeepsie, N. Y., July 31 (A.P.).—Intercollegiate athletics have been discontinued and the Rev. Kenneth L. Bray, director of athletics, has been dropped from the faculty of St. Stephen's Episcopal College at Annandale-on-Hudson.

Coach Bray confirmed the action after a fruitless conference with a committee of the college trustees in New York this morning.

The discontinuance of intercollegiate athletic competition and the dropping of the coach are accepted at the college and by the students as induced by Coach Bray's sympathy and assistance to the student-strikers last spring when they forced concessions from the trustees which limited the disciplinary activities of Dr. Berand Iddings Bell, president of the college.

News of the trustees' action, taken July 22, became public today and at once the leaders of the student body began encouraging the students to learn their reaction to Bray's dismissal.

Coach Bray has been popular with the students and successful as a coach.

to Bancroft, and Walker was caught between second and third and run down, Bancroft to High to Moore to High. Bressler fanned. ONE RUN.

Braves—Brown singled. High bunted and forced Brown, Rixey to Ford. Burrus forced High, Ford to Critz. Taylor forced Burrus, Ford, unassisted. NO RUNS.

EIGHTH INNING.

Reds—Moore threw out Pipp. Picinich was called out on strikes. Bancroft threw out Pinelli. NO RUNS.

Braves—Benton popped to Critz. Bancroft singled. Welsh sacrificed, Pinelli to Pipp. Bancroft tried to steal third, as the ball was on the bag, but Picinich raced down and took Pipp's throw and tagged out Bancroft. NO RUNS.

NINTH INNING

Reds—High threw out Ford. Rixey fanned. Benton tossed out Critz. NO RUNS.

Braves—Mann doubled. Moore beat out an infield hit, Mann going to third. Brown was purposely passed, filling the bases. Ehrmann replaced Bressler in left field. High bounced a single off Pinelli's chest, Mann scoring. ONE RUN.

Marjorie Morrill Wins Tedesco Net Crown

Swampscott, July 31.—Miss Marjorie Morrill won the North Shore women's singles tennis championship at the Tedesco Country Club this morning, defeating Miss Eleanor Holt in two straight sets, 6—4, 6—2.

Frank R. Luce, Jr., of Dorchester, and Henry R. Guild, two of the favorites, were eliminated in the men's singles semi-final round, Guild won the 1925 championship. Luce was disposed of by Wilmer Allison, while Guild was ushered out by John Barr.

Miss Marjorie Morrill added to her success in the women's doubles with Miss Eleanor Holton, when they defeated Mrs. Blanchard and Miss Morse. Summary:

MEN'S SINGLES, SEMI-FINAL

William Allison defeated Frank R. Luce, 6—4, 6—2.

John Barr defeated Henry R. Guild, 1—12, 6—4, 6—4.

WOMEN'S DOUBLES, SEMI-FINAL

Miss Marjorie Morrill and Miss Eleanor Holton defeated Mrs. Blanchard and Miss Morse, 7—5, 6—2.

FINAL ROUND, WOMEN'S SINGLES

Miss Marjorie Morrill defeated Miss Eleanor Holton, 6—4, 6—2.

BRIDGEPORT TO HOLD BIG AQUATIC CARNIVAL

Bridgeport, July 31.—The Board of Recreation and Republican Organization of this city is to stage a monster Aquatic Carnival at Pleasure Beach on Saturday, August 21, starting at 5 o'clock day light time.

Table of Runs

DAY'S HIGH—LOW SCORES

AMERICAN LEAGUE

Friday High—New York, 10.
Friday Low—Philadelphia, 1.

	R	H	E	W	L	P	H	Tie
BOSTON	4*	6	1	51	5	4	.518	46
New York	10	12	0	51	49	1	.510	47
Cleveland	7	9	1	50	48	4	.510	39
St. Louis	4	9	0	51	51	0	.500	40
Washington	4	8	1	51	51	0	.500	39
Chicago	1	5	3	51	51	0	.500	40
Detroit	14	17	0	50	52	0	.490	38
Philadelphia	1	5	1	44	61	1	.419	15
Totals	36	2	7	7	0	3	4	8

*No Game.
**Two games.

NATIONAL LEAGUE

Friday High—Philadelphia 8.
Friday Low—Chicago, 1; Pittsburgh, 1.

	R	H	E	W	L	P	H	Tie
BOSTON	5	8	1	51	47	0	.521	46
Brooklyn	8	12	2	51	47	0	.521	28
St. Louis	6	9	2	51	51	0	.500	31
Cincinnati	5	13	4	51	51	0	.500	30
Philadelphia	6	8	3	50	51	0	.495	30
New York	3	8	3	50	51	0	.495	18
Chicago	1	6	0	50	51	1	.495	19
Pittsburgh	1	8	4	49	51	1	.490	30
Totals	36	3	23	50	49	3	19	43

*Two games.
**Two games.

Latest Sport Flashes

GUILD LIFTS SCOTCH GOLF CROWN

Leven, Scotland, July 31 (A.P.).—W. J. Guild of Murrayfield today won the Scottish amateur golf championship, defeating S. O. Shepherd of Innerleven in the final, 2 and 1. A. F. Simpson, runner-up to Jess Sweetser in the British amateur at Muirfield, was eliminated in the fifth round.

SWIMMERS ESTABLISH RECORD

Philadelphia, July 31 (A.P.).—The Illinois A. C.'s crack quartet of furlong swimmers shattered the American long course record in winning the 880-yard relay event in the national A. A. U. swimming championships today. The tri-color swimmers were timed in 9:48 3-5, 16 4-5 seconds faster than the lower mark made by the Illinois A. C. team in 1923.

Park Dept. Track Meet on Today

The Park Department of the City of Boston will hold the first of the elimination track meets of the outdoor season today at the World War Memorial Park, East Boston.

This track meet is open to resident youngsters in the junior and senior class of the North End, Charlestown and East Boston districts.

The events will be 50 yards dash, 100 yards dash and running broad jump for juniors, 100 yards dash, 220 yards dash, 440 yards run, running broad and high jumps and putting 8-pound shot for seniors. The junior events are restricted to youngsters not more than 16 years of age.

Inside Golf

There is not nearly as much body twisting involved in a pivot as many players think.

One good way to get a sense of the correct body turning is this: Stand correctly to the ball, then swing the club back without any definite intention of turning the body to the right at all. To your surprise you will find, after doing this a few times, that at the top of your back swing the left shoulder is just about points at the ball. In other words, the body will turn naturally and easily if you leave it to itself. It does it also without straining and effort, neither of which should at any time be noticeable in the back swing. Moreover, if you try a few swings as suggested you will probably note that the turning that naturally occurs will take place above the waist mostly. The really surprising thing about the golf swing is the natural ease of it when you do it correctly.

(Copyright John F. Dille Co.)

This feature will appear in the Boston Sunday American.

GET-TOGETHER FOR YACHTS TODAY

By GEORGE W. GRIMM

One of the most attractive yachting affairs on today's racing schedule will be that held inside of Minot's Light off Cohasset, when the neighboring town of Duxbury sends its yacht club members and many friends to the annual get-together of the two organizations, the Cohasset Yacht Club and that of Duxbury Yacht Club.

This annual event always brings results, as the members of both clubs always have a great time. Last year the weather was very disappointing to the yachting folks when they met at Duxbury, as conditions were far from perfect. It is hoped that they will be favored with some sort of good weather today.

Of course, to make things perfect, Clarence W. Barron, commodore of the Cohasset Yacht Club, will be on hand, also his son-in-law, Hugh Bancroft, who is a very able assistant when it comes to holding regattas, and Richard Waters, who is another cog in the Cohasset Yacht Club. The ladies always put in their appearance and with a whole lot of work can assure all of a pleasant time.

All Cohasset folks will make for the docks at the harbor entrance to witness the races, while many more will turn over their motor in their garages and make for the starting line to get a closeup on the sailing races.

Pros Oppose Rivals Sunday

The East Boston Pros will play their first game of a series with the East Boston Baseball Club at World War Memorial Park, Sunday afternoon. From all indications, great rivalry exists between these two clubs and a real hard game should be witnessed.

RACING TONIGHT

Revere Cycle Track

Mile Open Handicap

Grands — Keenan — Hopkins — Jaeger
Verhage—Tebbens
International Sweepstakes
Finals — Finzi — Waldhour
ADMISSION $1 CTS.

Herb Hall, the "Iron Duke," has been winning consistently for Denver in the Western League. He hasn't lost a game on the home lot.

EVENING AMERICAN SPORTS

Dave Barbee, home-run king of the Piedmont League and third baseman of the Greensboro Patriots, has joined Connie Mack's Athletics

ELIZABETH RYAN WINS ESSEX WOMEN'S NET SINGLES

Eleanor Goss Bows in Straight Sets

Manchester, Mass., July 31 (A.P.).—Miss Elizabeth Ryan of Santa Monica, Cal., defeated Miss Eleanor Goss of New York, 6—0, 6—3, in the finals of the women's invitation tennis singles at the Essex County Club here today and thereby won a leg on the challenge cup offered a year ago.

Miss Ryan won for the fourth time. Miss Goss by her decisive victory confirmed her claim as second ranking woman player of the country. The Californian took the first seven games without a break. Dropped three in a row to Miss Goss, and then clinched the tournament.

Playing conditions again favored Miss Ryan with her long English drive. A mild blow constantly across the courts, which were heavy and now under the moisture. As on

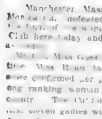

Miss Goss Miss Ryan

yesterday when Miss Ryan van- [illegible] M. K. H. Chapin, Jr., of [illegible] at net [illegible] and [illegible] [illegible] [illegible]

TWO comic pages every day. Full of the funniest of "funnies." A great treat for the kiddies by the cleverest artists.

Magazine Page

Some Toads Hatched From Eggs

SOME toads are hatched directly from the egg without passing through a swimming tadpole stage. Nevertheless, they go through a tadpole stage inside the eggshell.

RENT IMPORTANT IN THE BUDGET

Boston Evening American Offers Aid to Housewives in Planning Expenditures of Income

By MARTHA LEE

THE matter of housing the family of moderate income has really reached [illegible] and this problem is more acute [illegible] Ever since the war it has taken too great a proportion of our income to pay for the type house which meets our modern requirements for health and social efficiency, and all too few of these houses are available at any price.

We have a National Housing Association, [illegible] one that one-fifth of our income or less should be [illegible] amount spent [illegible] some place $ [illegible] to wise to [illegible] Bulletin.

The abnormally high rents that prevail in housing at the present time make it almost impossible for the city dwellers to conform to this rule. On the other hand, we are faced with the fact that if all the other calls on our income are to be met, one-fifth of the income must not be the limit of what we pay for rent, if we can [illegible] it is not [illegible] more than twice the amount of our annual income is spent.

The choosing of the home is a matter of very great importance, because so many other expenses, such as light, heat, cleaning and other forms of service depend so much on the size of the house and its interior arrangement and finish. The home that was [illegible] that planned the improved homes for working men during the war told us that no worker should afford to spend more than one-fifth of his income for rent, although the actual need [illegible] though the bureau [illegible] more than one-fifth of their income for rent, if [illegible] the larger house would [illegible] proportionately larger.

Good floors, good heating, good cooking range and the convenient arrangement of rooms affects economies in labor. Well-fitting double windows will help keep down the coal bill, while a poorly built house with rattling windows is expensive to run.

If you are thinking of moving this Fall [illegible] to avoid [illegible] of the new [illegible] from [illegible] children [illegible] and [illegible]

If these [illegible] for instance [illegible] to use a car [illegible] day [illegible] from $1 to $. [illegible] a year must be considered as additional rent, and 8 years is a small one an inconveniently located house up to or exceeding that of a more conveniently located house which apparently carries a higher rent.

Don't forget, $5 weekly for the value of the time spent going to and from school and business and the wear and tear of commuting on the worker who lives in the suburbs. These drawbacks must be carefully weighed against the advantages of larger living quarters and health ful surroundings in the country.

Poor houses like our clothing really set the family pace; they announce to the world the standard that the [illegible] [illegible] [illegible]

Orchids at High Altitude

A GOVERNMENT botanist has just found two orchids in Costa Rica at an altitude of 12,000 feet, which is higher than orchids have been previously found. Thousands annually are spent searching for orchids.

Fiction Page

This Day in History

THE Treaty of Breda, Holland, was signed by representatives of England, France, Holland and Denmark, on July 31, 1667. Acadia (Nova Scotia), was given to France, and New York and New Jersey were confirmed to England.

The Taxi Dancer

by ROBERT TERRY SHANNON

A Thrilling Story of Night Life and Night Clubs; A Mad Whirl of Adventure

Joslyn Poe, daughter of a proud, but impoverished Virginia family, wants a career, not marriage. Her mother wants her to wed. The wild blood of a line of daring women runs in her veins. She wants adventure. A seeress tells her of the "wildness" in her blood. She goes to a dance. She determines she will settle her problem that night—to marry George Ransom, well-to-do, but no dandy, or—go to New York in seek of adventure. She meets a stranger at the dance.

Milton Stein, the stranger, advises Joslyn to go to the city and to dance. Joslyn, hungry and discouraged, is heard weeping by Kittie Lane, a manicurist. Kittie gets Lee Rogers, a friend, to invite them to dinner.

While the girls are at the table with Rogers, James Kelvin, movie star, attempts to cultivate Joslyn's acquaintance. There is a near row with Rogers. Kelvin goes away leaving with Joslyn a sense of some strange influence over her. A few days afterward Kittie is brought home blind from bad booze. Joslyn rushes to Stein's Academy to take a job as a "Taxi Dancer" to care for Kittie. In the academy she meets Stephen Bates, a man about-town, who offers to go to Kittie's help.

Kittie's life and sight are saved by the doctors secured by Bates. They both go to a party at Bates'. Kelvin is there. He kills Bates in a quarrel.

Kittie saves Joslyn by telling the police that the death row was for her.

With Kelvin hiding in her apartment Joslyn is called by the district attorney. She bests him. Police watch her flat. She quarrels with Lee Rogers.

When Lee offers to help her with cash, without strings, Joslyn has a change of heart.

Joslyn yields to Kelvin. He stirs her deeply.

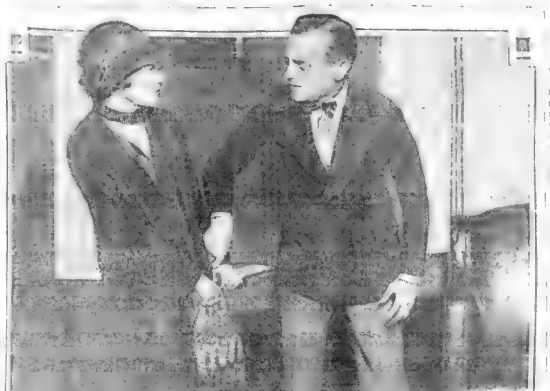

"I can't let you support me," Kelvin declared, seizing her by the waist.

CHAPTER XII.

Sunshine streamed [illegible] the little parlor and she was [illegible] Kittie's room. [illegible] Her head [illegible] sleep which [illegible] as he [illegible] Outside [illegible] a detective watching the apartment on a long chance [illegible] the power [illegible] try to visit her.

A glance at the door connecting the parlor and the room where Kelvin slept showed that it was closed; that he still was asleep.

Her first move was to go quickly to the window. Across the street, loitering near the entrance of the opposite building, was a well-built man looking at a newspaper and smoking a cigar. The weather of the night before was now invisible, but Joslyn knew, at the first glance, that this man, too, was on the police. The guard had been changed.

For a moment she was stabbed with chagrin and apprehension, but almost at once her intelligence gave her reassurance. Kelvin's power in her fist was not suspected—otherwise there would have been a raid. It was merely that they thought he might come!

"But we're perfectly safe," she told herself. "They haven't the [illegible]

[illegible] rest of adventure.

The whole affair had struck some hitherto silent chord in Joslyn's nature and her whole being strummed with a new exciting happiness. Suddenly nought were to the dainty breakfast she prepared and ate with Kelvin. His dark eyes had grown somber with worry, he noted a shave but his spirits were on the rise.

The head long spirit of adventure carried her through the unfamiliar business of shining the man's suit and haberdashery. By the time the purchases were delivered she was back home to receive them. Kelvin's feelings rose appreciable at the sight of [illegible] and how [illegible] When he made his toilette and appeared before Joslyn he looked ten years younger.

"Let me see you—turn around."

[illegible] for either a friend or a lover?" she asked herself, time after time. Some how she just couldn't look ahead [illegible]

[illegible] filmed up since that first night I met you. You were like a little frightened mouse then—"

"And now?"

"Feminine beauty incarnate!"

Kelvin took her in his arms and looked down with smouldering eyes at her thrown back face. A thousand times he had held other women [illegible] in the matter of dress that accounted largely for his past screen success.

In the bathroom door was set a long mirror and Joslyn, with undisguised vanity, led Kelvin before it and stood beside him.

"Now, we look at us, are we not a [illegible] couple? Is anybody [illegible] Of course this [illegible] isn't such a rich [illegible] but I flatter myself that I can be the camera with anybody [illegible] to snare. Quiet and [illegible] I love you!"

"I ought to hate myself—and I [illegible]

[illegible] be here with [illegible] Those [illegible] to be [illegible] Kelvin's arm [illegible] to [illegible] Kelvin's holly, [illegible] "There is only the present—and you!"

'You Make Love So Wonderfully,' She Told Him, as She Trembled

"No wonder a million girls were crazy about you! You make love so wonderfully," she told him. "And to think that I have you here—locked up—all to myself—why, I could [illegible] a slight trembling she still had a strong grip on herself and she was able to pull apart from him.

Kelvin clung to her hands. "Isn't what we both really want—to plunge into forgetfulness—to the uttermost?"

[illegible] was feigning every inch of the way, smiled wryly. "There's rent to be paid and food to be bought—for our desert isle. One of us must be practical. The money you gave me to buy your clothes about cleaned you out, didn't it?"

"Why, yes, but—" his confidence suddenly grew startled. "Why—it's just occurred to me I've got plenty of money in the bank but I don't [illegible] to it—you wouldn't dare cash my check—"

"I thought of all that yesterday," Joslyn said. "Yes, sir, I'm real smart. But don't worry. I'll make plenty at Stein's to pay the bill—"

"I can't let you support me!" Kelvin declared, shocked, seizing her by the wrist.

"You can't help yourself—it's got to be done. Why not? And that reminds me that I didn't show up for work last night—and the rent's about due. I'll have to run over to Stein and explain."

Joslyn called the dancing academy and [illegible] answering.

"I'm sorry, Miss Poe . . . we can't use you any more . . . A place like this can't afford newspaper notoriety . . . were in bad enough already and the welfare hounds would shut us up like a trap. Sorry."

Copyright, 1926, International Feature Service, Inc.

To Be Continued Monday.

Kittie Lane introduces Joslyn to a new man, a rich one.

'Are We Not a Nice Looking Couple?' She Demanded of Him

She was possessively proud of the well-groomed effect. Her choice of linen and necktie had been fault less; in the dark gray suit Kelvin's tall figure was almost [illegible] in its style for the actor had the knack of wearing clothes well. Indeed, apart from his dark, magnetic [illegible] was his natural [illegible] in the matter of dress that accounted largely for his past screen success.

In the bathroom door was set a long mirror and Joslyn, with undisguised vanity, led Kelvin before it and stood beside him.

"Now, we look at us, are we not a [illegible] couple? Is anybody [illegible] Of course this [illegible] isn't such a rich [illegible] but I flatter myself that I can be the camera with anybody [illegible] to snare. Quiet and [illegible] I love you!"

"I ought to hate myself—and I [illegible]

[illegible] be here with [illegible] Those [illegible] to be [illegible] Kelvin's arm [illegible] to [illegible] Kelvin's holly, [illegible] "There is only the present—and you!"

'You Make Love So Wonderfully,' She Told Him, as She Trembled

"No wonder a million girls were crazy about you! You make love so wonderfully," she told him. "And to think that I have you here—locked up—all to myself—why, I could [illegible] a slight trembling she still had a strong grip on herself and she was able to pull apart from him.

Kelvin clung to her hands. "Isn't what we both really want—to plunge into forgetfulness—to the uttermost?"

Joslyn was feigning every inch of the way, smiled wryly. "There's rent to be paid and food to be bought—for our desert isle. One of us must be practical. The money you gave me to buy your clothes about cleaned you out, didn't it?"

"Why, yes, but—" his confidence suddenly grew startled. "Why—it's just occurred to me I've got plenty of money in the bank but I don't [illegible] to it—you wouldn't dare cash my check—"

"I thought of all that yesterday," Joslyn said. "Yes, sir, I'm real smart. But don't worry. I'll make plenty at Stein's to pay the bill—"

"I can't let you support me!" Kelvin declared, shocked, seizing her by the wrist.

"You can't help yourself—it's got to be done. Why not? And that reminds me that I didn't show up for work last night—and the rent's about due. I'll have to run over to Stein and explain."

Joslyn called the dancing academy and [illegible] answering.

"I'm sorry, Miss Poe . . . we can't use you any more . . . A place like this can't afford newspaper notoriety . . . were in bad enough already and the welfare hounds would shut us up like a trap. Sorry."

Copyright, 1926, International Feature Service, Inc.

To Be Continued Monday.

Kittie Lane introduces Joslyn to a new man, a rich one.

The Making of a Husband

By Ann Lisle

[illegible] ing to my lips [illegible]

[illegible] be [illegible]

La Creature. One had to [illegible] very cautious with her [illegible] was one [illegible]

[illegible] And I found myself just [illegible] [illegible] ing me after those balls [illegible]

[illegible] Perry." He has been [illegible] [illegible] ride and I can't work him in.

[illegible] [illegible] [illegible] [

THE THIMBLE THEATRE

Castles in the Air—By SEGAR

Copyright, 1926, King Features Syndicate, Inc., Great Britain rights Reserved.

KRAZY KAT

A Generous Kop—By HERRIMAN

Copyright, 1926, [illegible]

MEDBURY SAYS---

By John P. Medbury

THIS is so sensible, sweet old lady, over the telephone, and every housewife should have a handful in the parlor ready to use in an average.

ONE woman has a novel idea. She cozies the flies with honey. Her husband a bald-headed man, then kills them with a hammer.

SHE not only destroys the flies but she gets rid of his dandruff.

HE doesn't have to use any grease to make his hair stay in place.

HE gets a permanent wave with every blow.

HIS skull is so full of bumps that his head looks like a Celour.

UP to date he's had 10 009 headaches. This means that his wife has killed 10 000 flies.

HE doesn't mind her hitting him on the skull with a hammer because it's such a pleasant sensation when she misses.

NO matter how much a man loves his wife, being socked on the summit gets monotonous.

IT must be wonderful, though, to be living a carefree life with nothing on your head but a bandage.

HE ought to relieve his head when next he has the flies would drop off and break their necks.

BUT flies are smart, and if he tried this, they'd dip their feet in molasses first.

HE should be glad they don't bring their wives along.

GNATS are smarter to get into the house that in order they can escape from the fresh air and keep the screens.

ONE fly used to fool the people by jumping in the ketchup and disguising himself as a lightning bug.

HE'S so smart you can't even catch him with fly paper. He was born before the first copy was ever printed.

THERE'S only one way to get rid of flies. Put screens on all the doors and windows and then move away somewhere and don't leave any forwarding address.

Copyright, 1926, King Features, Syn., Inc.

ELLA CINDERS

To the Brig

By BILL CONSELMAN and CHARLIE PLUMB

GOLDBERG'S CARTOONS

Different When It's You.

Copyright, 1926, by R. L. Goldberg

By Rube Goldberg

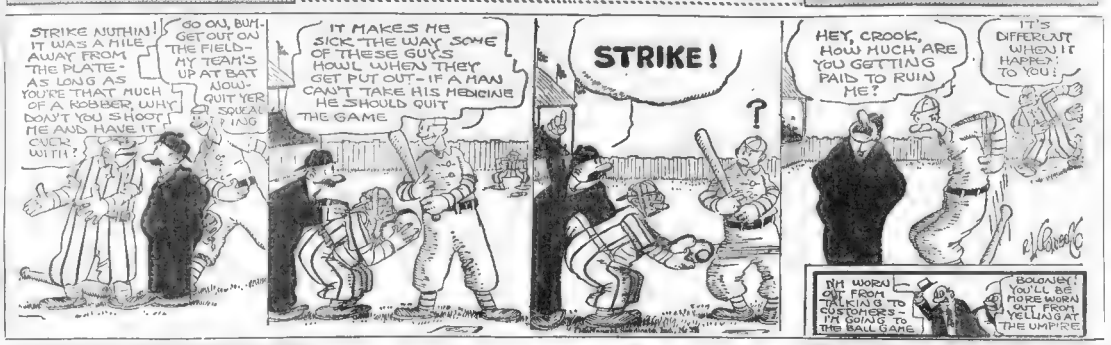

FILLUM FABLES

A Nice New Playmate

By Chester Gould

Skippy

Feeding Time

By Percy Crosby

DAILY SHORT STORY

ROSA could still see him as he was on the morning she left him—a big animal of a man, handsome as a god yet passionate as a devil, a man whom woman craved to fondle, a man in whom woman's nerve as essential as meat and drink. But Rosa had ceased to be a woman. She had killed her love. Because he had killed her love. Yet she should have known better when she took herself with the bitterness that had eaten deep into her on the way across to Paris—and from Paris to Chelsea—she should have realized that when Christie was away from her as much there must have been other women. Women sought him, even to lure him away from her side.

In the years of the war—in France—had he been faithful to her? In long ramblings alone over Europe in the course of his work as correspondent for the Anglo-Continental Press, had he been her man and hers alone? She had hoped so, and believed in spite of her knowledge of his amorous nature that no other than she had felt the power of his love.

It was Anna Greer who caused her first positive doubt of Christie's fidelity. Anna Greer whom one had known and the world had known to hold herself cheap.

One night, a rainy night late at the beach cottage of the Lanyon Belters, when Rosa lay soft in the never-ceasing desire for his love, she had walked naked across the room to find him.

She found him, Art Anna Greer, at least she could see in the moonlight, who lay [illegible] was nothing but his head down to the sea. Before either of them [illegible] the words they [illegible] to say, Rosa had spoken.

"I might have seen long ago that you were weary of me that once the youth of me that had won you had passed, you would turn to others. And you have not all to many others or you would not pick out such a—such a woman as this. I hate you!"

It was Anna Greer who answered Christie stood limp by though her words had deprived him of all power of speech.

"Enough!" Christie had found tongue at last. "Neither of you is worthy of a man's love. You are not, Rosa, because you doubt too readily. You think that I—"

"I think you did not live a life of a dy ascetic in the long periods you were away from me. Even to my self, before this, I would not admit it. But knowing you, I know your passions. I do doubt you. And when I find you with this——"

Christie had walked away, leaving the two women to glare electrically for a moment like dogs ready to [illegible] each other. Then he had turned to Rosa. "I am not [illegible] you. I am not [illegible] you. I am not [illegible] you.

BRINGING UP FATHER

Jiggs Wants His Letter Back

By George McManus

I AM SENDING A LETTER OF RECOMMENDATION TO MY BANK FOR A POSITION FOR MORIARITY'S SON- I'VE NEVER SEEN HIM BUT I GUESS IT'S ALL RIGHT
WHO ARE YOU?
HELLO JIGGS, I AM MORIARITY'S SON. I'VE BEEN AWAY FOR FIVE YEARS
WHERE HAVE YOU BEEN?
IN JAIL, I WOULD HAVE BEEN OUT SOONER, ONLY I GOT AN EXTRA YEAR FOR SWIPING THE WARDENS WALLET
DON'T TALK SILLY!
AND TO THINK I GOT ME MONEY IN THAT BANK! — AW, BE A GOOD FELLOW, LET ME HAVE THAT LETTER!

POLLY AND HER PALS

That Evens the Score

By Cliff Sterrett

IT'S A GYP PA!
WE AINT ON THE OCEAN SIDE AT ALL!
IF THESE AINT THE WUST ROOMS IN THE HOTEL I'LL EAT 'EM!
MANAGER'S OFFICE
TO SPEAK PLAINLY SIR, THAT SUITS AINT NUTHIN' LIKE WOT I THOUGHT IT'D BE FROM YOUR LETTER!
TO BE EQUALLY FRANK, SIR, I MAY SAY THAT YOU ARE NOTHING LIKE WHAT I THOUGHT YOU'D BE FROM YOUR LETTER!

US BOYS

Isn't Skinny Inconsiderate?

By McNamara

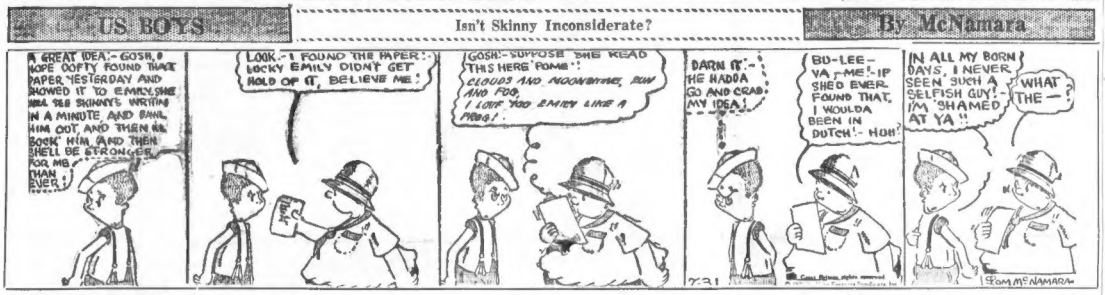
A GREAT IDEA!- GOSH, I HOPE OOFTY FOUND THAT PAPER YESTERDAY AND SHOWED IT TO EMILY, SHE WAS SO SKINNY'S WRITIN IN A MINUTE AND SAWL HIM OUT, AND THEN SHE BOOK HIM AND THEN I'LL BE STRONGER FOR ME THAN EVER!
LOOK,- I FOUND THE PAPER! LUCKY EMILY DIDN'T GET HOLD OF IT, BELIEVE ME!
GOSH!- SUPPOSE SHE READ THIS HERE POME!: CLOUDS AND MOONSHINE, RUN AND FOR, I LOVE YOO EMILY LIKE A POOM!
DARN IT!- HE HADDA GO AND GRAB MY IDEA!
BO-LEE- YA, ME! IF SHED EVER FOUND THAT, I WOULDA BEEN IN DUTCH!- HOH!
IN ALL MY BORN DAYS, I NEVER SEEN SUCH A SELFISH GUY!- I'M SHAMED AT YA!!
WHAT THE —?

ABIE THE AGENT

Making a Fact of It

By Hershfield

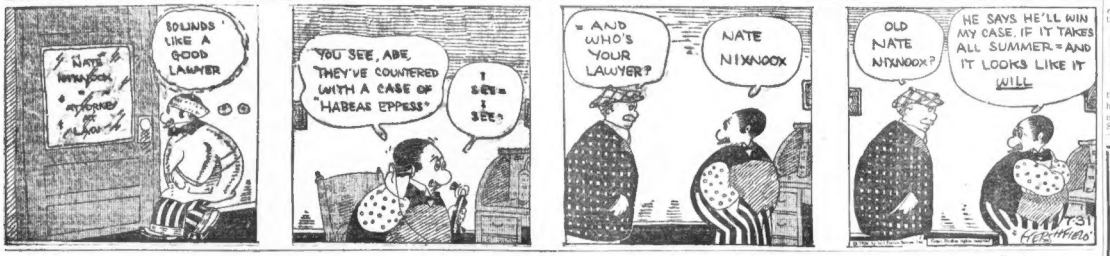
SOUNDS LIKE A GOOD LAWYER
YOU SEE, ABE, THEY'VE COUNTERED WITH A CASE OF "HABEAS EPPESS"
I SEE- I SEE.
- AND WHO'S YOUR LAWYER?
NATE NIXNOOX
OLD NATE NIXNOOX?
HE SAYS HE'LL WIN MY CASE, IF IT TAKES ALL SUMMER- AND IT LOOKS LIKE IT WILL

THE MEDITATIONS OF A WIFE---By HELEN ROWLAND

ONE of the greatest institutions of this age is the Woman's Magazine.

• • •

The Woman's Magazine and the Woman's Page contain all the really vital news of the world. For instance, it is much more vital and important to know what to do for the baby's croup, than it is to know how the Rhinelander case came out, or what Peggy Joyce is going to marry next.

• • •

It is far more vital to know how to get a husband, or how to get spots off the carpet or how to keep your nose from peeling, than it is to know that the President had his old straw hat cleaned again.

• • •

But, what this world really needs at this perchological moment is a MAN'S MAGAZINE, as I have already suggested several times.

• • •

There are hundreds of personal problems that men have to work out for themselves, all by their little lonies, when just a word of expert advice would save them hours of labor, worry and heartache.

• • •

For instance, what man would not eagerly welcome any information on such poignant topics as the following:

How To Make Two Women Perfectly Happy At The Same Time.

• • •

How to Get your Wife to Make You a Regular Allowance Out of Your Salary.

• • •

How to Read a Newspapar After a Woman Has Folded It.

• • •

The Art of Making Beautiful Cravats From Daughter's Old Silk Stockings.

• • •

What to Sing—When You Warble at Your Bath.

• • •

Fifty-Seven Ways of Telling a Woman You Love Her—Without Getting Into a Breach of Promise Suit.

• • •

Airy Persiflage for the Breakfast Table, Without Profanity.

• • •

New Alibis for Old.

Dear me, I could go on forever! There are so many of these vital, intimate things in which men are passionately interested. Why are all the men's magazines filled just with sports and pictures of bathing beauties? Why doesn't somebody start a REAL "Man's Magazine"?

Copyrigh, 1926, King Features Synd., Inc

Arrest Made in Train Holdup Case

by Collier

HALT CEASE DRIVING!
HM! DESCRIPTION SAYS- PENCIL SUIT. SCAR ON FACE, HAT PULLED DOWN OVER EYES. HAVE YOU GOT $65,000 ON YOU?
I KIN LEND YOUS SIXTY FIVE CENTS!
WOT'S TH' IDEA!? DID I PARK NEAR UH CROSSWALK OR SOMETHIN
NO, IT AIN'T SO SERIOUS AS THAT
WE ARE CONVINCED THAT YOU ARE THE GUN THAT PULLED OFF THAT $65,000 TRAIN ROBBERY!
HEAVENS! HOW SOON WILL WIMMEN BEGIN SENDIN' ME FLOWERS?

Today's Cross Word Puzzle

FIVE STAR NO. 262

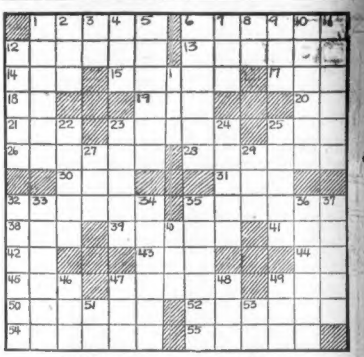

HORIZONTAL

1—fog signal
4—midgets
12—town in Illinois
13—local
14—large deer
15—a luncheon dish
17—human being
18—sun god
19—black viscous liquid
20—delirium tremens (abbr.)
21—frozen water
23—hacked
25—through
26—extreme fear
28—string of beads
30—uncle (S. Afr.)
31—short sleep
32—more sorrowful
35—teeth
38—highest card in the deck
39—revolving part of an electrical machine
41—rainy
42—card game
43—humor
44—father
45—mischievous child
47—title of address (Span.)
49—period
50—hymn; service
52—venerate
54—plant of the celery family
55—exhausted

VERTICAL

1—consolation
2—breed
3—New England State (abbr.)
4—abstract conception of being
5—tidier
6—trapper
7—famous American aeriealist
8—by
9—vigor
10—one who evades
11—guard
12—earn
16—jurisprudence
22—wear away
23—famous Greek poet
24—giver
25—the papaya tree
27—wand
29—salt
31—spittle
33—keenness of perception
34—those who rew
35—engines
36—relate
37—condition
40—soft, lustrous metal
46—Greek letter
47—view
48—silk-ribbed fabric
49—lair
51—postscript
53—brother of Odin and Vili (Norse myth.)

ANSWER TO PUZZLE NO. 261

P	E	S	T	E	R		M	O	T	H	E	R		
A	C	M	E		E	G	O		A	E	R	O		
T	R	U	E		S	O	N		G	A	I	T		
H	U	G		M	O	U	T	H		L	E	T		
O	P		F	A	R	T	H	E	R		E	E		
S	P	L	I	N	T		S	L	A	V	E	D		
A	I	L	S			P	L	A	Y					
E	V	E	L	I	D		S	E	L	L	E	R		
X		S	O	R	C	E	R	Y			H			
P	I	G		N	E	A	R	S		C	R	Y		
I	D	L	E		A	G	E		S	L	A	T		
R	O	A	R		M	E	N		T	O	U	C	H	
E	L	D	E	S	T			E	S	T	E	E	M	

SMART SAYINGS OF CLEVER CHILDREN

The Boston Evening American will pay $1 for published smart sayings. Address "Smart Sayings," Boston Evening American.

While at the doctor's office, a middle aged woman who was sitting nearby asked the doctor, "How such a good-looking woman could be sick?"

Up answered my four-year-old cousin: "They sell good looks at the drug-store." B. J. ROMEO, No. 6 Cottage Park, Dorchester.

THE BEST JOKE I EVER HEARD

The Boston Evening American will pay $1 for "Best Joke" published. Address "Best Joke," Boston Evening American.

Father—Joe, why do you suppose that old hen persists in laying in the coal yard?

Joe—Why, father, I think she has seen the notice, "Now is the time to lay in your coal." VIOLET CUNSOTTI, No. 39½ Newbury st., Lawrence.

HOUSEHOLD HINTS

If you lose your bodkin, try threading your ribbon, etc., with a hairpin. In knitting, a hairpin is most useful to take off the stitches. Slip these on to the pin, and just twist the ends so that they hold together.

Knife handles can be kept white if they are occasionally wiped with spirits of wine.

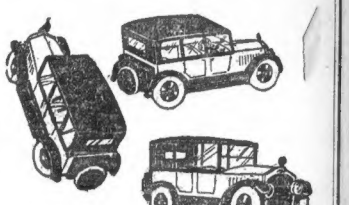

from any Angle

. . . there's always a saving in used car transactions brought about through the Classified Ads. A good selection assures the model, make, price and terms that suit you. Reliable dealers assure you lasting satisfaction.

See Today's Bargains in the Automotive Columns of the Classified Ads on the next-to-the-last pages.

EASTERN MASS. FARE RAISE IS POSSIBLE

By FRANK H. MELOON, Financial Editor.

Trustee Arthur G. Wadleigh of the Eastern Massachusetts Street Railway has intimated that higher fares will follow if the blue uni-

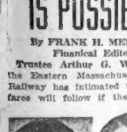

Malcolm Kerlin A. G. Wadleigh formed men get an increase in wages. This recalls to the writer that, when the last increase was granted the men, the $1 some tickets good for eighteen rides were reduced to fifteen rides, as they are at the present time. Boston Elevated patrons, who pay a dime for fare, would like to be able to buy tickets at this rate.

* * *

Trustee Wadleigh was formerly chairman of the trustees. He is a former newspaper man. It is interesting to note that he succeeded Homer Loring, now Boston & Maine chairman, who resigned his Eastern Massachusetts post back in 1923. Mr. Wadleigh has been a consistent opponent of higher fares.

* * *

A good many people wonder why Eastern Massachusetts Street Railway common stock, paying no dividend, sells around $56 a share on the Boston Stock Exchange. Of course it is because payment of dividends, with perhaps a generous slice of back dividends, is expected in some quarters.

* * *

July 10 we printed the following suggestions: "That triple holiday started a week ago in State and Wall Streets by eliminating the usual abbreviated two-hour week-end session was what the old-time reporter would have named a 'big success.' There is no particularly good reason why every Summer Saturday should not be a stock market holiday. The big department stores long ago set the precedent with unqualified approval. It has since been followed by many others. The governors of the New York Stock Exchange are naturally slow to upset the long-established custom of shortening short sessions, but they are likely to be forced to adopt within a few years the most ideal idea here advanced of having every Summer Saturday a stock market holiday."

* * *

Malcolm Kerlin, chief of the U. S. Bureau of Efficiency, indorses the idea, urging that it be extended to have a five-day work week during the Summer in all industries where it is found practical.

* * *

"Having made another toll bridge free, perhaps New Hampshire could induce the Directors of Publicity to run some busses over it," says the Boston Transcript, referring to the New Castle, N. H., bridge. It is a matter of fact a bus line has been running over that bridge all the year around for more than 15 years.

* * *

Over the historic New Castle toll bridge E. C. Stedman, the stock broker poet, used to journey to and from his Summer home in the island town. The bridge, by the way, was not long ago re-floored with live oak planks, or part of the consignment used to build the valiant old Kearsarge that sank the Confederate commerce destroyer Alabama.

* * *

Apparently one of the first fruits of the visit of newspaper publicists to New Hampshire is the arrival of Mayor James Walker of New York at Dixville Notch today for a ten days' rest.

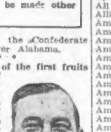

Mayor Walker

* * *

In connection with a story of alleged embezzlement at the Citizens' National Bank, a Superior Court writer, "Mr. Stephen is a rather quiet man. It was known that he was employed in a Boston bank, but which one his closest neighbor did not know. There are a number of men in his immediate vicinity, it turned out, that are working in Boston banks, but beyond that fact nobody knows anything about them. We quote from the immortal Sherlock Holmes: "Watson, what do you make of this?"

* * *

New York Curb

Week-end New York Curb prices were irregular. Ford of Canada, Cl 165¾, up ¾; Un Gas Impr 108, off 1¼; Wilcox 32¾, off ½; Un Lt & Pwr 166¾, off ¾.

* * *

Liberty Bond Prices

Liberty Bond quotations: 3½s, 101.6; 1st 4¼s, 102.7; 2nd 4¼s, 100.25; 3rd 4¼s, 101.8; 4th 4¼s, 102.20; new 4¼s, 105.00; new 4s, 104.00; new 3½s, 101.19.

* * *

State Street Notes

MAINE Central Railroad has declared regular quarterly dividend of $1.25 a share on preferred stock, payable Sept. 1.

BEACON Oil Co. declared regular quarterly dividend of $1.875 a share on preferred stock, payable Aug. 16.

CALUMET & Hecla reports for quarter ended June 30 profit after depreciation and depletion, of $161,765, against loss of $405,690 in second quarter of 1925.

SHIPMENTS of 35 midwest shoe manufacturers for week ended July 24 were 7% over May and 5.3% over June of 1925.

SOUTH PORTLAND, Maine, Sewage District has awarded $200,000 4½% bonds due 1927-1951, to Harrill Oldham & Co. at 98.17.

MASSACHUSETTS exports decreased $2,737,312 in first quarter of 1926 from corresponding period in 1925, but nevertheless, this State of eleventh place in exports.

TEXAS CO. is negotiating for acquisition of Crown Central Petroleum Corporation and early consummation of deal expected.

Boston Curb

Boston Curb prices were:

	Open	High	Low	Latest
Artaler Dutee Mts.	89	89	89	89
Baton Rouge	53	53	53	53
Boston Montana	35c	35c	35c	35c
Calumets	3	3	3	3
Chevrolet Oil	82c	83c	82c	83c
Chief Gem Min	1¼	1¼	1¼	1¼
Colombia Emld	6¾	6¾	6¾	6¾
Crystal Dip	95c	95c	95c	95c
Dixie Gem Min	1¼	1¼	1¼	1¼
Engineers	1¼	1¼	1¼	1¼
General Mines	1¼	1 5-16	1¼	1 5-16
Hecla Mining	35c	35c	35c	35c
Nixon New Cop	35c	35c	35c	35c
Ohio Copper	7¾	7¾	7¾	7¾
Quincy Oil Corp	12¾	13	12¾	13
Reo Motor	7	7	7	7
Tulsa G & R	40c	40c	40c	40c
United Verde Ext	28¾	28¾	28¾	28¾
Verde Cent Cop	6¾	6¾	6¾	6¾

BANK STATEMENT

SATURDAY, JULY 31

	Boston	New York
Res. Cl	23,000,000	Res. Cl 57,000,000
Res. Bal	23,000,000	Res. Cl. 57,000,000
Loans	194,000,000	Loans 1,000,000,000
N. Y. Bal	94,000,000	N.Y.Cl. 1,079,000,000
Washington	July 31.—U. S. Treasury balance, $218,236,073.	

The Craftsman's Kit

From his complete kit of tools the master workman selects the one that is best adapted for a specific purpose.

And in the making of cloth each one of the 60 American Woolen Company's mills concentrates on the fabrics which it is especially equipped to make better than any other mill. That is why every yard of fabric represents the highest quality that good material and modern manufacturing methods can produce.

American Woolen Company

"Makers of correct fabrics for men's and women's wear"

MOTOR TRANSPORTATION

C. BOWEN

MOVING

WAREHOUSE and SAFE MOVING

Boston Office:
51 Sudbury Street
Tel. Haymarket 890

Providence Office:
216 North Main St.
Cor. Bowen Tel. Union 4025

Worcester Office
28 Shrewsbury Street

ADVERTISE YOUR WANTS IN THE BOSTON AMERICAN

New England Industrial Stocks & Bonds

BOUGHT — SOLD — QUOTED

JOHN H. LAMBERT & CO.

68 Devonshire Street, Boston
Congress 3160-1-2

EUROPEAN SECURITIES CORPORATION
Specialists in
Government and Municipal Bonds of GERMANY, HUNGARY, AUSTRIA, RUSSIA, POLAND AND RUMANIA
89 STATE ST., BOSTON, MASS.
Congress 0722-0723

Advice Free

Before you buy or sell any stocks or bonds, you should write for expert advice. Send inquiries with stamp to Frank H. Meloon, financial editor, Boston Evening American, 3 Whitthrop square, Boston, Mass. No replies can be made other than by mail.

NEW YORK STOCKS

	July 31 High	July 31 Low	July 31 Close	July30 Close
Abitibi P & L	82	81	82	81
Ahumada L....	8¾	8¾	8¾	8
Air Reduction	119¾	119	119¾	120
Ajax Rubber	8¾	8¾	8¾	8¾
Alaska Juneau	127	125¾	126¾	127
Allis Chal Mfg	90¾	90	90	90
Am Ag Chem	17¾	17¾	17¾	—
Am Beech M....	20¼	20¼	20¼	20¼
Am Br Shoe	127¾	126	126	127
Am Br'n Boy	49¾	49¾	49¾	50
Am Can	60¾	60¾	60¾	60¾
Amerada	30	29¾	30	30
Am P P	22¾	22¾	22¾	21¾
Am Rlty Corp	33	33	33	33¾
Am Loco	104	103¾	104	103¾
Am Metal	52	51¾	52	52¾
Am Safety R	62	62	62	62¾
Am Smelt	123¾	122¾	123	122¾
Am Steel Fdy	45¾	45	45	44¾
Am Sugar	69¾	69¾	69¾	69¾
Am Tel Tel	141¾	141	141	141¾
Am Tel rts	6	6 5-16	6 5-16	—
Am Tobacco	120¾	120	120¾	120¾
Am Water W	61	60¾	60¾	60¾
Am Woolen pf	71¾	71	71¾	73
Anaconda	49¾	49¾	49¾	49¾
Armour Ill A	7¾	7¾	7¾	7¾
Armour Ill B	7¾	7¾	7¾	7¾
Atch T & S F	137¾	137¼	137¼	137
Atch T&SF pf	99¾	99¾	99¾	99¾
Atlantic Cst L	220¾	219	220¾	219¾
Atl Refining	116	115	116	115¾
Baldwin Loco	120¾	120¾	120¾	120¾
Balt & Ohio	101¾	99	101¼	99¾
Barnsdall Cl A	33¾	33¾	33¾	33¾
Belding Hem	31¼	31	31	31¾
Beth Steel	46¾	46¾	46¾	46¾
Bloomingdale	23¾	23¾	23¾	23¾
Briggs Mfg	29¾	29¾	29¾	29
Bklyn Edison	149	148¾	149	149
Bklyn Un Gas	94¾	92	94¾	91¾
Calif Packing	139	139	139	139
Calif Petrol	14¾	14¾	14¾	14¾
Calif Pete	32¾	32¼	32¾	33
Cal Zinc Lead	1¾	1¾	1¾	1¾
Can Pacific	164¾	163¾	164¾	164
Cent Ribbon	17¼	17¼	17¼	17
Cerro de Pasco	65¾	65¾	65¾	67
Certain-teed	65¾	65¾	65¾	65¾
Ches & Ohio	143¾	141¾	143¾	141¾
Chgo & G of pf	142¾	142¾	142¾	—
Chi M & St P	19¾	19¼	19¼	19¼
Chi M&St P pf	18¾	18¼	18¾	18¼
Chi & Alton	4¾	4¾	4¾	4¾
Chi & Alton pf	8¾	8¾	8¾	8
Chi & E Ill pf	41¾	41¾	41¾	—
Chi & N W	104¾	102¾	104	104¾
Chi & N W pf	72¾	72¾	72¾	72¾
Chi R I	58¾	57¾	58	56¾
Chrysler	35¾	35¼	35¾	35¾
Childs Co	51¼	51¼	51¼	52
Chile Copper	24¾	24	24	24¾
Colo Fuel & I	45	44¾	45	44¾
Colum Carbon	61¼	61¼	61¼	61¾
Col Gas & E	85¾	84¾	85	85
Con Distrib	8	8	8	8
Congoleum	25¾	24¾	25¾	24¾
Consol Cigar	32¾	32¾	32¾	32¾
Consol Gas	110¾	108¾	109¾	109¾
Con Textiles	1¾	1¾	1¾	1¾
Cont Can	87¾	87¼	87¾	87¼
Cont Motors	11	10¾	11	10¾
Corn Prod	44¾	43¾	44¾	43¾
Cuba Cane	2¾	2¾	2¾	2¾
Cuban-Amer	25¾	25¼	25¼	25¾
Davison Chem	35¾	33¾	35¾	35¾
Del & Hud	145¾	145	145¾	145¾
Del L & W	146¾	145	146	145¾
Det Edison	136½	135¾	136½	—
Dodge Bros A	24¾	24¾	24¾	24¾
Dodge Bros	34¾	33¾	34	33¾
Dodge Bros pf	102¾	102¾	102¾	102¾
Dupont de N	283	278	279	277
Eastman Kod	112¾	112¼	112¾	112¾
Eaton Axle	41¾	41¾	41¾	41¾
Elec P & L	20¾	19¾	20¾	19¾
Elec Refrig	70	69¾	70	69¾
Elec S Pattery	54	53	54	53
Endicott John	66¾	66¾	66¾	66¾
Erie R R	34¾	33¾	34¾	33
Fajardo Sug	52	52	52	52
Famous Plyrs	116¾	115¾	115¾	116¾
Fisk Rubber	14¾	14¾	14¾	15¾
Fleischmann	49	48¾	48¾	48¾
Fng Pub S	23¾	23¾	23¾	23¾
Fox Film	72	71¾	72	71¾
Gen Elec pf	89¾	89¾	89¾	89¾
Fox Film	73	73	73	73
Freeport	33	32¾	33	32¾
Gabriel Snub'r	32¾	32¼	32¾	33¾
Gen Am Tank	49¾	48¾	49¾	49
Gen Asphalt	47¾	47¼	47¾	48¾
Gen Gas & E	39¾	38	39¾	38
Gen Motors	167¾	166¾	167¾	167¾
Gen Electric	359	354	356	357¾
Gen Motors (n)	89¾	89¾	89¾	—
Gen Motors pf	136¾	136¾	136¾	136¾
Gen Petroleum	66¾	66¼	66¾	66¾
Gen Ry Sig	86	86	86	85¾
Globe Ind Bros	7	7	7	7
Gl-dden	17¾	17¼	17¾	17¾
Gold Dust	59¾	59¾	59¾	59¾
Goodrich Tire	69¾	69	69¾	69¾
Goodyear T pf	105	105	105	—
Graham-P pf	74¾	74¼	74¾	74¾
Gulf M & Nor	34¾	34¾	34¾	34¾
Gulf States St	121¾	121¾	121¾	121¾
Hartman Corp	24¾	24¾	24¾	24¾
Howe Sound	37¾	37¾	37¾	38
Hud & Man RR	29¾	29¾	29¾	29¾
Hudson Motor	39¾	39¾	39¾	39¾
Hupp Motor	23¾	23¼	23¾	24
Independ Oil	24¾	24¼	24¾	24¾
Indian Refin	19¾	19¼	19¾	19¾
Inspiration Cp	28¾	25¾	25¾	25
Intl Agr Corp	13¾	13¾	13¾	13¾
Int Harvester	128¾	127¼	128	127¼
Intern Rap Tr	43¾	43¼	43¾	43¾
Intl Cement	54¾	54¼	54¾	54¾
Intl Com Eng	54¾	52¾	54	53¾
Intl M Mar pf	39¾	39¾	39¾	39¾
Intl Nickel	38	37¾	38	38
Intl Paper	51	51	51	51
Intl Tel & Tel	115¾	115¾	115¾	116¾
Kan City & So	44¾	44¼	44¾	44¾
Kayser & Co	38	37¾	38	38
Kennecott Cop	56¾	56¼	56¾	56¾
Kresge Co	53¾	53¼	53¾	53¾
Lago Oil	23	22	22	22
Lehigh Valley	91	90	91	91¾
Lehn & Fink	38	38	38	38
Liggett & M	42¾	42¾	42¾	—
Lionel Corp B	85	85	85	85
Loews Inc	42¾	42¼	42¼	41¾
Lorillard	7¾	7¼	7¼	7¾
Louis & Nash	135	133¾	135	133¾
Louisiana Oil	16¾	15¾	16¾	15¾
Mack Trucks	126¾	124¾	124¾	125
Manhat Shirt	25	25	25	24¾
Manhat E Supp	83¾	83	83	82
Mid Cont Pete	39	39	39	—
Mid Steel Prod	114	113¾	113¾	—
Nat Distil pf	38¾	38¾	38¾	—
Nat Dairy Prod	39¾	39¾	39¾	—
Mid St Oil	23¾	23¼	23¾	23¾
Mo Kan Tex	22¾	22¾	22¾	22¾
Mo Pacific pf	91¾	90¾	91¾	90¾
Montana Pow	81¾	79¾	80¾	79¾
Motor Wheel	23¾	23¾	23¾	23¾
Mont Motor	23¾	23¾	23¾	23¾
Moto-Meter A	42	42	42	42¾
Motor Stds	6¼	6¼	6¼	6
Murray Body	8¾	8¾	8¾	8¾
Nash Motors	80¼	80¼	80¼	80¾
Nat Cash Reg	43¾	43¾	43¾	43¾
Nat Distil	18¾	18	18¾	18¾
Nat Lead	93	93	93	93
Nat Supply	65¼	64	65	64¾
New Cons Cop	13¾	13¾	13¾	—
N Y Air Brake	38¾	38¾	38¾	38¾
N Y Canners	45¾	44¾	45¾	45¾
N Y Central	136	132¾	135	134¾
NYC & St L	181	181	181	180½
NY Nil & H	46¾	46	46¾	45¾
NYOntario pr	83	83	83	—
Norfolk & W	166¾	166¾	166¾	165
North Am	56¾	56	56¾	54¾
North Am pf	56¾	56¾	56¾	56¾
Nor Pacific	73¾	73¼	73¾	73¼
Omnibus Corp	15¾	15	15	15¾
Owens Bottle	74	74	74	—
Pac Oil	1¾	¾	1¾	—
Packard Motor	42¾	42¼	42¾	—
Paige Detroit	16	16	16	16¾
Pan-Am Pet B	67¾	67¼	67¾	67¾
Pan-Am West	38¾	38¾	38¾	38¾
Panh'dle P&R	21	20¾	20¾	21
Penn RR	54¾	54¾	54¾	54¾
Penn Std Stl	1¾	1¾	1¾	1¾
Pere Marq	97¾	97	97¾	97¼
Phila & R Co	24¾	24¾	24¾	24¾
Phillips Petrol	47¾	47¼	47¾	47¾
Pierce Arrow	23¾	23¼	23¾	23¾
Pierce Arr pf	118¾	118¾	118¾	118¾
Pierce Oil	¾	¾	¾	¾
Pierce Petrol	3¼	3¼	3¼	3¼
Post Cereal	102¾	101¾	101¾	102
Pub Serv NJ	93¾	91¾	92¾	91¾
Pullman Co	179	177	177	178¾
Pure Oil	27¾	27¾	27¾	27¾
Radio Corp	44¾	41¾	42¾	41¾
Ray Cons	14	14	14	14
Reading	97¾	96	97¾	94¼
Reo Motor	7	7	7	7
Replogle Steel	10¼	10¼	10¼	10
Rep Iron & S	58¾	58	58	58
Rep I & S pf	99¾	99¾	99¾	99¾
Rep Rub Tire	97¾	97¾	97¾	97
Rutland RR pf	59¾	57¾	59¾	57¾
Savage Arms	67¾	65¾	67¾	66
Seagrave	13¾	13¾	13¾	—
St L S'western	65¾	67	68¾	68
Sears Roebuck	93¾	92¾	93¾	93¾
Seaboard Air L pf	36¾	36¼	36¾	35¾
Sears Roebuck	54¾	54¼	54¾	54¾
Shell Union	28¾	28¼	28¾	28¾
Shubert	68	67¾	67¾	68
Simms Pet	69¾	69¾	69¾	69¾
Simmons Co	34¾	34	34¾	34¾
Simms Petrol	17¾	17¾	17¾	17¾
Skelly Oil	32¾	32¼	32¾	32¾
Southern Pac	107¼	106¾	107¼	105¾
Symington	8¾	8¾	8¾	8¾
Symington A	17¾	17¾	17¾	17¾
Sun Oil	31	30¼	30¾	31
So Dairy A	52¾	52¾	52¾	53
So Dairy B	52¾	52¾	52¾	53
Southern Ry	124¾	119	120¾	118¾
Stand Oil pf	99¾	92¾	92¾	92¾
Std Gas & E	56¾	56¾	56¾	56¾
Std Oil Calif	69	68¾	69	69¾
Std Oil NJ	44¾	44¾	44¾	44¾
Std Plate Glass	6¾	6¾	6¾	6¾
Stand Mill	71	71	71	72
Stewart-W	39¾	39¾	39¾	39¾
Stromberg Cb	67¾	66¾	67¾	67¾
Studebaker	57¾	56	57¾	56¾
Superior Oil	3	3	3	3
Superior Steel	25¾	25¾	25¾	26
Tenn Cop & C	12¾	12¼	12¾	13
Texas Co	53¾	53¾	53¾	53¾
Tex Gulf Sul	104¾	104	104¾	103¾
Tex Pacific	35	34¾	35	34¾
Tex & P C&O	14¾	14¾	14¾	14¾
Tex & Pac RR	55¾	54	55¾	53¾
Thompson	45¾	45¾	45¾	—
Third Ave	37¾	37¾	37¾	—
Timken Det	31¾	30¾	31¾	31¾
Timken R B	61¾	60¾	61¾	61¾
Tobacco Prod	104¼	104	104¼	103¾
Transamerica	6¾	6¾	6¾	6¾
Un Bag & P	46¾	46	46	—
Union Carb	84¾	84¾	84¾	84¾
Un Oil of Cal	65¼	64¾	65¼	64¾
Union Pac	155¼	154	155¼	154¾
Un Pac pf	79¾	79¾	79¾	79¾
Un Alloy Steel	23¾	23¾	23¾	23¾
Un Cigar Sts	97¾	97¼	97¾	96¾
Un Drug 1st	97¾	97¾	97¾	96¾
Un Drug pf	57¾	57¾	57¾	57¾
Un Pac pf	113	113	113	113
Univ Pipe	35	34¾	35	34¾
Univ Pipe pf	71¾	71¾	71¾	72¾
U S Ind Alc	244	240	240¾	239
U S Distrib	15¾	14¾	15¾	15
U S Hoff Ma	49¾	49¾	49¾	—
U S Ind Alc	65¾	64¾	65¾	64¾
U S Rity & I	62	61¾	62	61¾
U S Rubber	59	58¾	58¾	57¾
U S Steel	154¾	153¾	154¾	153¾
U S Steel pf	130	129¾	130	129¾
Utilities P & L	20¾	20	20¾	20¾
Vadsco Sales	20¾	20¾	20¾	20¾
Vick Chem	48¾	45¾	48¾	48¾
Va Caro Ch	14	14	14	14
V Ca Ch pf	97¾	94¾	97¾	96¾
Vivaudou	31¼	30¾	31¼	31
Wabash RR	45¾	45¼	45¾	45¾
Wabash pf A	75¾	75¾	75¾	75¾
Waldorf Sys	20¾	20¾	20¾	20¾
Walgreen Co	32¾	32¾	32¾	32¾
Weber & Hbn	60	60	60	—
Warner Pict	18	17¾	18	17¾
Western U Tel	14¾	14¼	14¾	14¾
Western Pac	69¾	69¾	69¾	69¾
Westg El & M	69¾	68¾	69¾	68¾
Westg El & M pf	25¾	25¾	25¾	25¾
Weston Elec	45¾	45¾	45¾	45¾
White Eagle O	18¾	18¾	18¾	18¾
White Motor	60¾	59¾	60	60¾
White S-Ma pf	48	47¾	48	47¾
Wilys-Over	5¾	5¾	5¾	5¾
Wilys-Ov pf	36	36	36	36
Wilson & Co	14	13¾	14	13¾
Wilson & Co A	14	13¾	14	13¾
White Rk cfts	23¾	23¾	23¾	23¾
Woolworth	168¾	166½	167	166
Worthington	30	30	30	30
Wright Aero	38¾	38	38¾	38¾
Yellow Truck	25	24¾	24¾	24¾
Yel Truck pf	101¾	101¾	101¾	101
Youngstown	27¾	27¼	27¾	27¾
Youngstown S	91	87	89¾	88
Yale & Towne	67¾	67¼	67¾	—

BLAIR & CO. BUYS INTO CREOLE, VENEZUELAN OIL

Interest in the Creole Syndicate, owner of large oil tracts in Venezuela, has been purchased by Blair & Co., New York bankers. The deal, which does not carry control, is believed to be a preliminary move in the acquisition of the Creole properties by a larger oil company. The reported price is $15 a share. Creole closed Friday on the New York Curb at 15⅝.

Wall Street Gossip

AMERICAN Telephone compilation shows total investment in telephone plants in United States at end of first quarter of 1926 was $3,095,000,000.

BLAIR & CO. have purchased stock interest in Creole Syndicate at price said to be $15 a share.

BARNET Leather reports for quarter ended June 30 net profit of $152,759. This compares with $76,074 in preceding quarter.

PRES. PATTERSON of Austin, Nichols & Company states: There is nothing in the rumor that Austin, Nichols & Company is to be refinanced.

DILLON, Read & Company are placing privately $16,815,000 United Steel Works Corporation Series C bonds in this market.

DU PONT earned $14.51 a share of common in six months ended June 30 against $6.50 in like 1925 period.

INTERNATIONAL Combustion Engineering declared regular quarterly dividend of 50 cents payable August 31.

Rock Island handled 147,263 revenue freight cars in first twenty-eight days of July, against 138,717 in same period of 1925.

NORTH American Edison declared regular quarterly dividend of $1.50 on preferred, payable September 1.

Boston Stocks

	July 31 High	July 31 Low	July 31 Close	July 30 Close
Am Can	61	60¾	60¾	60¾
Am Chem	136¾	135¾	135¾	135
Am Smelt	133¼	133¼	133¼	132¾
Am Sugar	69¾	69¾	69¾	69¾
Am Tel rts	6 3-16	6⅛	6 3-16	6⅛
Am Tel	141¾	141¼	141¼	141¾
Amoskeag	49	49	49	49¾
Amoskeag pf	73	73	73	—
Anaconda	50	49¾	50	50¾
Arca Consol	1¾	1¾	1¾	—
Arta Cons	11¾	11¾	11¾	11¾
Bait & Ohio	102	98¾	101¾	98¾
Bingham	32	32	32	31¾
Bos Elev	86	85	86	85
Bos Elev 2pf	107	106¾	106¾	107
Boston & Me	85¾	85	85¾	85
Beth St	46¾	46¾	46¾	46¾
Cal & Hecla	15¾	15¾	15¾	15¾
Chic June pf	100	100	100	—
Chic R I	58¼	58¼	58¼	56¾
Cons Cop	11¾	10¾	10¾	10¾
Cop Range	17¾	17¼	17	17¾
Cum L&Ppfd	92¼	92¼	92¼	—
Chrysler	37¾	36¾	37¼	37½
Dodge A	34¾	33¾	34¼	—
Dustern S S	59	59	59	59
Edison	228	225	230	230
European S	20	20	20	—
Fisk Rubber	15¾	15¾	15¾	15¾
Gulv-Hous pf	45	45	—	—
Gulv-Hous	19	17	19	—
Gen El new	99¾	99¾	99¾	99¾
Gen Motors	190¾	188	189¾	188¾
Gen El special	11¼	11	11	11
Hollingsd'r	13	13	13	13
H Nelson	27¾	27	27½	27¾
Hardy Coal	18¾	18¾	18¾	18¾
Hood Rubber	72	72	72	72
Inf Comb	53¾	53¼	53¾	53¾
Int Cem rts	90c	90c	90c	90c
Isle Royale	18¼	18¼	18¼	180
Isle Royale	12¼	12¼	12¼	12¾
Kelsey Hay	13¼	13¼	13¼	13¼
Marland	57¾	57¼	57¾	57½
Mason Valley	2	2	2	—
Mex Investment	12	12	12	11¾
Mo Pacific	38¾	38¼	38¾	38¾
Mohawk	39¾	39¼	39¾	39¾
Nat Lead	58¾	58¼	58¾	58¾
N Y & N H	46¾	45¾	46¾	45¾
North Butte	2¾	2¾	2¾	2¾
Pan-Am B	67¼	67¼	67¼	67¾
Penn RR	54¾	54¾	54¾	54¾
Pierce Arrow	23¾	23¼	23¾	23¾
Pond Crk Poc	12¾	11¾	12¾	11¾
Quincy	23¾	22¾	23¾	23
Reo Motor	7	7	7	7
Reiter	21¼	21¼	21¼	—
Reading	97¾	95¾	97¾	95¼
Rlo Stores	19¾	19½	19¾	—
R&R Lime pf	103	103	103	—
Shell Union	28¾	28¼	28¾	—
So Pacific	107¼	106¾	107¼	106¾
S O of N J	44¾	44	44	44
Studebaker	57¾	55¾	57¾	56¾
Swift & Co	113¾	113¼	113¾	114
Swift Intl	18¾	18¼	18¾	—
Texas Co	53¾	53¼	53¾	53½
Torrington	66	65	66	65
Tower cl A	5¾	5¾	5¾	—
United Fruit	113	113	113	112¾
U S Rubber	58¾	58¾	59¼	—
United Shoe	48¾	47	48	—
United Ice	14	14	14	—
U S Steel pf

Is Your Name Below?--It's Worth $5.00 in Passes at Revere Beach

THE BOSTON EVENING AMERICAN
NEW ENGLAND PRESS BLDG.
5 Winthrop Square
Liberty 4000
Classified Advertising
Indexed, Standardized and Pooh-hahed.

All ads are restricted to their proper classification and to the regular Boston Evening American style of type.
Advertising orders for irregular insertions takes the one-time insertion rate.
Count six average words to the line.
Ads stopped before expiration will only be charged for the number of times the ad appeared and adjustments made accordingly.
Rate per line for display space is the same as a line of type.
Special rate for yearly or semi-trial upon request.
Publishers reserve the right to edit or reject any classified advertising copy.
Telephone Liberty 4000.
Ask for an Ad-Taker

Announcements

Phone Ads to American — Liberty 4000

Deaths

WEBER—In Boston, July 29th, Minnie G. Weber. Funeral services at her late residence, 27 Dartmouth St., on Sunday, Aug. 1st, at 2:30 p. m. Relatives and friends invited. Kindly omit flowers. Interment private.

Religious and Social Events 8

THE FIRST CHURCH OF CHRIST SCIENTIST—

The Mother Church, Falmouth, Norway and St., at Huntington Ave., Boston, Mass. Sunday service at 10:45 A.M. Subject: "Lesson-Sermon." Sunday School at 10:45 A.M. Testimonial meeting every Wednesday evening at 7:30.

CATHEDRAL CHURCH OF ST. PAUL, Sunday 8 A. M., Holy Communion. 10, Morning Prayer. 11, Morning Prayer and Holy Communion. Preacher, Rev. R. T. Sullivan, D.D. Subject: "God's Ways aways—How Fugitives from Conscience are Brought Back to Him." 4:30 P. M., Evening Prayer and Address. Subject: "Sullivan." Subject: "Making a Movement; or Making Our Influence Tell."

For any information concerning LOST and FOUND ARTICLES call the LOST AND FOUND BUREAU, Liberty 4000, at Classified Center, 92 Summer St., Boston. Ask for Miss Beale. Boston Evening American Advertiser.

Lost and Found 10

FOUND BY THE POLICE—Red—Male, 16 brown, mongrel dog, horse studded collar on, fox-terrier-board body, cut on ears, eastings. Tire—Badger balloon tire, 32 x 4, inner tube and rim. Outer—Lenox pulley dog, russett tan, collar on, with brass plate. Dates, Police Station, Dog—Black and white, fox terrier dog. Call Liberty 4000. Ask for Miss Beale.

CAMEO—Brooch, lost between Quincy Center-Public Library. Val. sentimental reas. Reward. Granite 0704-M or 4152-W.

Jewelry, 7 Brewster Terr., Brookline. DOG—German police, black and gray wolf-tail, white spot on breast; answers to name "Chief." $50 reward. Lost Harvard Sq. Station. Reward.

DOG—Brown, white chest and paws, curly tail, answers to name of "Duke." lost at Wollaston Beach. Finder please return or call 4319. Liberal reward.

Victor Cushman, 69 Bennett St., Brighton.

DOG—Red chow, puppy, 7 mos., lost in Dover Church, Thursday, Reward. Tel. Information Chelsea 3779-M.

Geo. King, 825 Dion Mass. Ave., Dorchester.

Dog—Cocker spaniel, black, little brown, on turnpike, near Lexington Rd., Pet.; no collar. Reward. Malden 0113.

DOG—Pomeranian, female, strayed from 105 Saratoga St., East Boston. Reward. Tel. 3 to 5 P. M. Beach 0008.

Marjorie Knapp, 159 Mt. Vernon St., Dor.

DOG—English bull, dark brown, white chest, white paws; lost in Wollaston. Reward. University 5876-W.

DOG—female, setter, 6 mos., body white, head liver, name Peggy; lost in Wollaston. Reward. Tel. Quincy 2260.

Frank S. Knight, 199 Wash. St., Boston.

DOG—Lost vicinity Tapuan, St., Brookline, Mass., Sunday, female, white, liver spots. Reward. Regent 0800.

DOG—Boston terrier, white collar, button tail. South Boston 2900-R. Reward.

Lorena Zacker, Winchester, Mass.

DOG—Boston terrier, male; lost, 9 Oakland Ave., Dorchester. Reward. Tel. Dor. 2260.

KEYS—13 on ring, one marked No. 65401; lost Sat. in Hyde Park. Tel. Hyde Park 0010.

Laura La Premiere, 3 Bickford Rd., Malden.

NOTEBOOK—Lost, containing name and addresses, etc., reward. Jamaica 2013-W.

Reward, Box 19, Boston Evening American.

WATCH—Ladies' white gold Waltham, lost between R. H. White's and Filene's. Reward. Aspinwall 4110.

Business and Professional Services

Phone Ads to American — Liberty 4000

Attorneys 18

ADVICE—Free in legal matters; all cases reliable, confidential; reasonable terms; specialize, marriage and divorce. Hours, 9-5. Office, 888 Washington St., Room 626.

Beauty Aids 20

Francis Rhea, 318 Broadway, Everett.

BOBBING—Marcel waving, facials, scalp treatment. Elsie M. Ackerman, 369 Boylston St., Room 305. Tel. Kenmore 8102.

DR. F. DE MOUCELL—1068 Boylston St., and 684 Tremont St., Boston. Appointment $10; none superior. Kenmore 6696.

Y. Bruno, 11 Emmons St., Dor. Beach 0000.

HAIR—Coloring; guaranteed perfect shade. Professor Sergio Salti, 7 Bowdoin St., Room 1010.

F. W. Brockman, Ambassador St., W. Newton.

MARCELLING—Permanents, bleaching, bobbing, dyeing, shampooing; scalp treatment. Chic Beauty Shop, 6 Temple Place.

PERMANENT—Wave $10. Do not make appointments by guess work. It's dangerous. Have your Permanent by licensed operator with department store experience. Alva Studio, 126 Tremont St. Beach 1450. Room 502.

John St. Claire, 49 Minot St., Dorchester.

PERM. WAVING $15—Hair bobbing, facials. N. Brown, 12 Main St., Malden. Mal. 3643; scalp treat., shampooing. Mrs. Prawer 1 to 8. Room 2 Main St., Everett. Eve. 7-8.

SPECIAL—for 5 days. Permanent wave with finger wave, $10. Elite Beauty Shop, 125 Tremont St., Rm. 809 Beach 5936.

SPECIALTIES—In facial hairgrowing and dyed rates this month. Frances Beauty Shop, 304 Tremont St. Beach 302.

Mary Donovan, 53 Topliff St., Dorchester.

Painting, Papering and Decorating 29

I save you money on painting, paper hanging, materials, carpenter work, jobbing. Best Holmes, 31 Belmont St., Malden 2038-J.

PAINTING—Paper hanging, mod. prices, anywhere. Tel. Highlands 6253.

Bernard Sagall, 15 Ellery St., Roxbury.

Trade In Section 42

BARBERING—Bobbing, county call rs, special call rs from rates. Call, by State, Commin., board, tools, good position farm. Dagerson, Hanley block 0620. Hanley Bldg., 548 Wash'n, Boston. Hall Barber College.

Frank Rizzitano, 55 Sumner St., East Boston.

BARBERING AND BOBBING TAUGHT; the only up-to-date school in New England. Vaughn's Barber School System, 1009 Wash. St., Boston. Special Summer rates.

Help Wanted

Phone Ads to American — Liberty 4000

Help Wanted—Male 33

Help Wanted—Male 33

ONE—Engine lathe operator, 14 to 16-inch swing. Apply Roche, 92 Summer St. Vocational Bureau, this paper.

M. L. Fay, 56 Warren St., Arlington.

SALESMEN—Extraordinary opportunity for 2 high type men; we have 2 branch offices to open that should not pay not less than $7,500 per yr. Mr. Roche, 92 Summer St., Vocational Bureau, this paper.

Sheldon Fairbanks, 209 Mass. Av., Back Bay

WANTED—Man to lay out cabinet and similar work in mill and take measurements at jobs. Apply to The Fort Chester Lumber Company, Fort Chester, New York.

R. Fleming, 31 Winslow St., Cambridge.

WANTED—Competent man to detail and fill out stock for cabinet work; state salary. M 30, this paper.

Carl Gerstin, 330 Wash. St., Boston.

Solicitors, Canvassers, Agents 38

AGENTS—New plan makes 7 easy to earn $50.00 to $100.00 weekly selling shirts direct to wearer; 40 styles; 144 fabrics; collar attached or neat soft collar; experience unnecessary; write now for free samples. Madison Mills, 500 Broadway, New York.

D. Earle, 17 Sutton, Milton.

Business Opportunities 62

Phone Ads to American — Liberty 4000

BATTERY—Sales and service station. Exceptional opportunity for one or two live men; complete equipment; desirable location; price low. Quincy Exide Service, 202 Washington St., Quincy.

COHASSET—Small hotel, estab. 40 yrs., still doing business; age and sickness forces me to sell. For further information, address G. S. Smith, 25 Pratt St., Lynn.

Florence Gerrish, 12 Bolton St., W. Medford

CONFECTIONERY—Store; new fixtures; corner location; good business; must sell at once as one has to attend to it. Mys. 3121.

FISH MARKET—First class corner; wonderful location; best reason for selling; good business and opportunity for right party. Fish Market, 126 Harvard Ave., Allston, Mass.

GARAGE—Holds 70 cars; est. 20 years; and accessories; sell or exchange for 2 or 3 family house. Inquire 6 Bay State Road, Ave.; Som. 8780.

GROCERY—Fruit, vegetable store; owner must sell at once. 25 Washington St., Brighton.

GROCERY—Provision store; estab. in 1889; selling to settle estate. Tel. Beach 0094.

LUNCH room for sale; all equipped. Apply 1020 A Boylston St., 092 Boylston St.

Frank Hawkes, 17 Chestnut Pk., Melrose.

LUNCH—Lunch room; good business; owner sick and postoffice; $1,800 to $2,000 business; will sell reasonable; reason for selling, owner's wife and family. High Grade Market, 80 Glen St., Somerville.

Mary S. Hawley, Winchester, Mass.

ANYONE interested in good paying proposition with small cash investment, investigate. Charles J. Phillips, Charlestown, N. H.

Catherine Jones, 40 Harris St., Waltham.

GOOD OPPORTUNITY—Nicely furnished 15-room house; perfect; running order; exceptionally clean; all modern impts.; best part of Allston; rent, $75 per month; reasonable. Write this paper. Box W-94

Financial

Phone Ads to American — Liberty 4000

Money to Loan—on Real Estate 69

A PRIVATE PARTY will invest money in new real estate loans. Low interest rates; no home owners. H. L. Hannaford, 27 School St., Boston. Tel. Fort. 2700.

Margaret Mullahan, 285 Harvard St., Dorch.

MONEY—Second mortgages; purchase money; $5 State St. Rm. 607. Cong. 2727.

H. Hall, 600 Wash. St., Boston.

MORTGAGE money given on houses, 1-2, 2nd, 3rd Business honest and confidential. Write Box X-45, this paper.

SAVINGS BANK—First mortgages at 8%, Owners wishing to refinance may apply direct to owner. Address Box Y-46, this paper.

H. Washburn, 1 Beacon St., Boston.

WORKINGMEN'S LOAN ASSOCIATION—(State No. 2) Robert Treat Paine, 3d, Pres., 6 Beacon St. Loans on first mortgages at 1% per month plus small charge for expenses. 27 Sch'l St. Room 5. Bos. 605.

I. Rice, 24 Harwich St., Boston.

Money to Loan—on Salaries 70

LOANS—Up to $300 to householders; easy repayment terms; strictly lawful interest. Household Finance Corp., 1 Boylston Bldg., Kenmore 6626. L. T. Porter 2-0-1-9.

LOANS—On salaries, furniture, or other property. Beneficial Loan Society, 73 Tremont St., Room 309. Tel. Beach 2-0-4-8.

Southwick, 654 Hunt Ave., Roxbury.

Real Estate For Sale

Phone Ads to American — Liberty 4000

Houses for Sale—Boston 73

SOUTH BOSTON—Bet. Dorch. line, on Sumner; good buys for quick sale. Som. 6761-J.

Lots for Sale 79

COLONIAL ACRES—Off Lewis Bay, side from Hyannis. Send for catalog. Kendall Hayden, 141 Devonshire St., Boston.

SEND FOR FREE DUOTONE BOOKLET — Containing beautiful views of Lorraine-by-the-Sea. Lorraine Realty Co., Inc., Boston.

Farms and Land for Sale 80

EQUIPPED FARM—Business changes. Owner must sell. Will sacrifice. Apply 1 Scott Road, Boston, Brighton.

Geo. Brazos, 29 Kenilworth St., Newton.

Shore and Mountain for Sale 81

CAPE COD—Furnished camp; also furnished cottage; boat, bath house, garage, fishing contract; rent $20. Tel. Cong'l 3472, or write Boston Advertiser, Box W-96.

Suburban for Sale 82

ARLINGTON HEIGHTS—Cor. six rms., all impts., hd. wd. floors, piazza; split trees, fruit trees, shrubs, etc. Price $7,000.

$7000 BARGAIN—Near Ball sq. Somerville, new 2-family, all impts., including steam heat, oak floors, $1000 down, balance easy terms. Owner, 1 Bonair st., Somerville; telephone Somerville 8800.

CAMBRIDGE—For sale near Prospect St., a single 8-room house, new bathroom electric lights; handy to Central Square; terms favorable. Miss Mary W. Willard, 671 Mass. Ave.

DORCHESTER—To settle estate, 7-room single house. Call Columbia 0364.

Max Dolchen, 96 Egerton Rd., Arlington.

JAMAICA—Dutch colonial, 9 rooms, breakfast room, 2-car garage, verandas. Copley sells Dyke's large lots, no brokers. Jam. 3194-R.

JAMAICA PLAIN—Owner wishes to sell 6 and 6 rooms; strictly modern; a bargain for $13,000. Patterson Healey, 731 Center St., Tel. Jamaica 0670.

Sarah Donnelly, 37 Burgess St., Roxbury.

LESLEY PARK—Eight rms., all impts., lot of land, 1-car garage; all improvements, Estate of Mrs. Ellen Bacon, 2500 Mass. Ave., Cambridge; owner leaving country. Tel. Kirkland 5313.

MALDEN—7-room cottage, h.w. floors, elec., open plumbing, furnace, extra lot land, good neighborhood. Price $6,000; $2,000 cash, bal. as rent. Porter & Kearney, 251 Main St., Mal. Mal. 3300; nights 3553.

Osborn Mitchell, 444 Norfolk St., Mattapan.

MALDEN—Almost new 7-room bungalow; every modern convenience; cash floors, prize kitchen. Fitzgerald & Co., 660 Salem St., Malden. 0580. Malden.

Wm. F. Duncan, 1 Putney Rd., Dor.

IS YOUR NAME ON THESE PAGES?

$5 worth of passes for Revere Beach Amusements and discount of 10% at two of Revere's leading restaurants if you find your name on these Classified Pages. Clip and bring it to Classified Corner, 92 Summer St., Boston, Mass., and you'll receive a pass book.

Watch for Your Name
Daily on the
CLASSIFIED PAGES

Real Estate For Sale

Phone Ads to American — Liberty 4000

Suburban for Sale 82

MILTON—Seven-fifty, all impts., 6 garage; 6,560 ft. land; corner lot, on State road; 5 min. Mattapan-Sq. Information phone Milton 0343.

Geo. Brazos, 29 Kenilworth St., Newton.

S. A. Edlin, 149 Bromfield St., Boston.

SOMERVILLE—Single house, 7 rooms, all impts., double piazza, gas, wood fireplace, hot water heat; $8,500 first floor; $13,000; 0820 Highland.

S. A. Edlin, 149 Bromfield St., Boston.

GARAGE—Holds 70 cars; est. 20 years; and accessories; sell or exchange for 2 or 3 family house. Inquire 6 Bay State Road, Ave.; Som. 8780.

GROCERY—Fruit, vegetable store; owner must sell at once. 25 Washington St., Brighton.

GROCERY—Provision store; estab. in 1889; selling to settle estate. Tel. Beach 0094.

LUNCH room for sale; all equipped. Apply 1020 A Boylston St., 092 Boylston St.

Frank Hawkes, 17 Chestnut Pk., Melrose.

LUNCH—Lunch room; good business; owner sick and postoffice; $1,800 to $2,000 business; will sell reasonable; reason for selling, owner's wife and family. High Grade Market, 80 Glen St., Somerville.

Mary S. Hawley, Winchester, Mass.

ANYONE interested in good paying proposition with small cash investment, investigate. Charles J. Phillips, Charlestown, N. H.

Catherine Jones, 40 Harris St., Waltham.

GOOD OPPORTUNITY—Nicely furnished 15-room house; perfect; running order; exceptionally clean; all modern impts.; best part of Allston; rent, $75 per month; reasonable. Write this paper. Box W-94

Financial

Phone Ads to American — Liberty 4000

Money to Loan—on Real Estate 69

A PRIVATE PARTY will invest money in new real estate loans. Low interest rates; no home owners. H. L. Hannaford, 27 School St., Boston. Tel. Fort. 2700.

Margaret Mullahan, 285 Harvard St., Dorch.

MONEY—Second mortgages; purchase money; $5 State St. Rm. 607. Cong. 2727.

H. Hall, 600 Wash. St., Boston.

MORTGAGE money given on houses, 1-2, 2nd, 3rd Business honest and confidential. Write Box X-45, this paper.

SAVINGS BANK—First mortgages at 8%, Owners wishing to refinance may apply direct to owner. Address Box Y-46, this paper.

H. Washburn, 1 Beacon St., Boston.

WORKINGMEN'S LOAN ASSOCIATION—(State No. 2) Robert Treat Paine, 3d, Pres., 6 Beacon St. Loans on first mortgages at 1% per month plus small charge for expenses. 27 Sch'l St. Room 5. Bos. 605.

I. Rice, 24 Harwich St., Boston.

Money to Loan—on Salaries 70

LOANS—Up to $300 to householders; easy repayment terms; strictly lawful interest. Household Finance Corp., 1 Boylston Bldg., Kenmore 6626. L. T. Porter 2-0-1-9.

LOANS—On salaries, furniture, or other property. Beneficial Loan Society, 73 Tremont St., Room 309. Tel. Beach 2-0-4-8.

Southwick, 654 Hunt Ave., Roxbury.

Real Estate For Sale

Phone Ads to American — Liberty 4000

Houses for Sale—Boston 73

SOUTH BOSTON—Bet. Dorch. line, on Sumner; good buys for quick sale. Som. 6761-J.

Lots for Sale 79

COLONIAL ACRES—Off Lewis Bay, side from Hyannis. Send for catalog. Kendall Hayden, 141 Devonshire St., Boston.

SEND FOR FREE DUOTONE BOOKLET — Containing beautiful views of Lorraine-by-the-Sea. Lorraine Realty Co., Inc., Boston.

Farms and Land for Sale 80

EQUIPPED FARM—Business changes. Owner must sell. Will sacrifice. Apply 1 Scott Road, Boston, Brighton.

Geo. Brazos, 29 Kenilworth St., Newton.

Shore and Mountain for Sale 81

CAPE COD—Furnished camp; also furnished cottage; boat, bath house, garage, fishing contract; rent $20. Tel. Cong'l 3472, or write Boston Advertiser, Box W-96.

Vacation Places 89

ELMHURST FARM—Attractive home, good fishing contract, boat, bath house, garage, rent $20. Tel. Cong'l 3472, or write Boston Advertiser, Box W-96.

Morton Place, Nor. Scit. Boston St., Boston.

NANTASKET—The Roxbury, Berkeley Rd.; rooms with board, $16; transients accom. Hull 0052-W.

NANTASKET—Large, cool rooms, daily, weekly; excellent table; reasonable rates. Mrs. Hart, 19 Atherton St. Hull 1228.

OCEAN VIEW FARM—Overlooking ocean, vicinity Scituate, Mass., near Bay Harbor. Modern farm, wonderful view ocean and hills. American plan. Dinner menu, above, 75c. Open all year. Tel. Scituate 0000.

Joseph Houlton, 90 Boylston St., Boston.

PLEASANT VIEW HOUSE—Ocean Point, Maine; situated within 300 feet of salt water, electric lights, bathroom, bathing, boating and fishing; rates $15 per week and room, $29 per week, circular mailed. Tel. Beach 0000.

Furnished Rooms 90

★CAMBRIDGE—4 nice, Harvard Sq.; suitable for 2 gentlemen or working girls; all modern conveniences; Porter 3977-M.

★CAMBRIDGE—Large room, 2 windows, $5 per week; 2 connecting rooms, $8 per week. Tel. Kirkland 0000.

★CAMBRIDGE—Large, furn. rm., board if desired; suitable for 2. Call Som. 3915-W.

Parker Hotel, 20 Kneeland St., Boston.

★CHILD BOARDED—Over 2 years, good home and care. Tel. Kenmore 0000.

Wm. Redfern, 41 Crescent St., Somerville.

PLEASANT HOME—For aged or child; invalid preferred. Kenmore 0000.

★WANTED—Child or convalescent to board; large private home. Cryst. Lake 0000.

Vacation Places 89

ELMHURST FARM—Attractive home, good fishing contract, boat, bath house, garage, rent $20. Tel. Cong'l 3472, or write Boston Advertiser, Box W-96.

Morton Place, Nor. Scit. Boston St., Boston.

NANTASKET—The Roxbury, Berkeley Rd.; rooms with board, $16; transients accom. Hull 0052-W.

NANTASKET—Large, cool rooms, daily, weekly; excellent table; reasonable rates. Mrs. Hart, 19 Atherton St. Hull 1228.

OCEAN VIEW FARM—Overlooking ocean, vicinity Scituate, Mass., near Bay Harbor. Modern farm, wonderful view ocean and hills. American plan. Dinner menu, above, 75c. Open all year. Tel. Scituate 0000.

Joseph Houlton, 90 Boylston St., Boston.

PLEASANT VIEW HOUSE—Ocean Point, Maine; situated within 300 feet of salt water, electric lights, bathroom, bathing, boating and fishing; rates $15 per week and room, $29 per week, circular mailed. Tel. Beach 0000.

Furnished Rooms 90

★CAMBRIDGE—4 nice, Harvard Sq.; suitable for 2 gentlemen or working girls; all modern conveniences; Porter 3977-M.

★CAMBRIDGE—Large room, 2 windows, $5 per week; 2 connecting rooms, $8 per week. Tel. Kirkland 0000.

★CAMBRIDGE—Large, furn. rm., board if desired; suitable for 2. Call Som. 3915-W.

Parker Hotel, 20 Kneeland St., Boston.

★CHILD BOARDED—Over 2 years, good home and care. Tel. Kenmore 0000.

Wm. Redfern, 41 Crescent St., Somerville.

PLEASANT HOME—For aged or child; invalid preferred. Kenmore 0000.

★WANTED—Child or convalescent to board; large private home. Cryst. Lake 0000.

Rentals

Phone Ads to American — Liberty 4000

Rooms for Housekeeping 95

★HUNTINGTON AVE., 136—Sun. parlor, furn. large sq. rooms on bath floor; kitchen privileges and use of phone. Back Bay.

Chas. S. Horner, 226 Elm, Everett.

★MEDFORD—4 or 2 furn. rms., steam heat, hot water, electric lights, gas, sun parlor; bath floor; laundry; $40-$45. Tel. Mystic 0000. Four connecting business couple, $6 to $10. 77 Second St., Cambridge.

Fyles Market, 171 Federal St., Boston.

★SOMERVILLE—Near city hall, 2-room furn. apt.; bath; $10. Som. 8616-R.

O. S. Horsman, 21 Wilmarth Rd., Braintree

DID YOU EVER STOP—To consider that the spare room in your house is costing you money? Let us help you to rent it now that it can be easily rented. Phone, write or call and we will rent only $3 per month rate $126.00 at a week, month $260.00; $5 a week means $260.00? This is the extra money that can easily get. Just mail us your ad with full particulars about your room, phone number, location and rent desired, etc., and we will help you as we have already helped many others in securing tenants. Address Mr. Rooming House Department, Boston Evening American and Advertiser, 92 Summer St., Classified Corner, Boston. Tel. Liberty 4000.

Apartments, Flats—Furnished 95

CAMBRIDGE—Wanted, 2 persons to share furn. apartment, near Central Sq. Call Kirkland 0000, between 7-9 P. M.

DORCHESTER—Codman Sq., district—four rooms, 2 rooms in suite. Talbot 9411.

J. J. Horan, 9 Rhoda Island Ave., Som.

COMMONWEALTH AVE.—1065, Suite 17—For sale; 5-room apt., furn.; player piano. Regent 2023-M or janitor.

Apartments, Flats—Unfurnished 97

ALLSTON—365 Cambridge St., 5-room suite, improvements, steam heat. Rent $30. Cooley 2870.

Charles Jones, 19 Park Ave., Winchester.

ALLSTON—Rent reasonable, 5 rooms, all impts., 20 Mead St., Allston. Suite No. 2.

ARLINGTON—Garage $5, 5-6 rooms, all impts., $55; garage optional. Tel. 0684-J.

BACK BAY—Nicely furnished 5-rm. apt., newly decorated; 8 Maitland St., Boston. Tel. Back Bay 0000. Car leaves Park St. open Sun. and other days after 2 P. M.

George Gould, 87 Sherman St., Roxbury.

COZY COURT BAY—Nicely furnished 5-rm. apts.; gas rm., $4.50. Cap. 1382-MR.

Chester Park corner, steam heat, hot water, sunny location; best location, $46 per mo.; 5 rooms, bath, steam heat, piazza, $28 per mo. Apply on premises, 87 Endicott St., Dorchester, or tel. Mr. Alcorn, 27 School St., Boston.

DORCHESTER—Near Boston, 5-rm. apt., $30.

BOSTON—Shawmut Ave., 49, near Metropolitan—5 rms., 3 rooms, flats, 1-3-rm. flats, $17. Mr. Hanover, 139 Hanover St. Boston.

BOSTON—5-6 rooms, modern, steam-heated apartments, electricity, janitor service. 47 Dunstan St., near Huntington Ave.

S. MacKenna, 28 Wash. St., Stoneham.

BRIGHTON—2 rms., 3 rooms, gas, piazza, garage. 212 Parsons St. Rel. 4896-R.

BROOKLINE—2 large front rooms, private bath, $40; 3 rooms and private bath, near car line, 15 min. Park St., fine neighborhood; private family. Regent 4264-M.

W. Nichols, Newton Highlands, Newton.

★BROOKLINE—144 Vasen St., cor Commonwealth; comfortable, 6 single rooms, $3.50, $5 car; spaces; privileges. Aspi. 5087.

BROOKLINE—Apt., 3 rooms, study, kitchenette; 20 mins. Park St. Reg. 8322-M.

BROOKLINE—Apt., 3 rooms, gas, front piazza; suitable colored couple; $35. Tel. Aspinwall 0000.

CHARLESTOWN—3-room apt., all impts., 1st floor. Apply 34 Mystic St.

CHARLESTOWN—3-room apt., all impts., 1st floor. Apply 34 Mystic St.

CHELSEA—Apt., 3 rooms, all impts. Call Chelsea 0000.

COMMONWEALTH AVE., 736-738—Attractive 3-room apts., all impts., $50-$55. Apply Jan. 3 rms. Park St. R. S. 1120.

DORCHESTER—3-rm. apt., all impts., $30.

DORCHESTER—5-rm. apt., all mod. impts., front and back porches. Apply to Janitor, 1 Bowdoin St.

DORCHESTER—6 attractive rooms, reception hall, mod. impts.; ideal suburban home; 15 minutes Park St. Boston. Dor. 3777.

DORCHESTER—5-rm. all modern improvements. 1352 Dor. Ave. Ring Suite 8.

DORCHESTER—Lower floor, 4 rms., $22; good, convenient location. Tel. 0843.

Frank Parts, 836 Union St., Boston.

DORCHESTER—Lower floor, 4 rooms, improvements, adults, No Adams St. Col. 0000.

DORCHESTER—Lower floor, modern impts.; reasonable. 49 King St. Tel. 1340.

Wm. Redfern, 41 Crescent St., Somerville.

EVERETT—Two 5-room apartments, 287 Main St.; all improvements, hot water heat, garage. Apply 285 Main St. Ever. 0000.

EVERETT—3-5-room apts., all improvements, hot water heat, garage. $40-$45. 287 Main St. Call Malden 1598-M.

Dutton Park, 287 Main St., Everett.

HYDE PARK—5-room apartment, all impts. Apply 1 Hyde Park Ave. Hyde Park 0000.

JAMAICA PLAIN—5 rooms, all impts., 2 minutes to Forest Hills Elevated. 12 Akron St. Tel. Jamaica 0000.

Samuel Seigel, 36 Harwich St., Dor.

JAMAICA PLAIN—Light airy rooms, $15. 60 Lamartine St., McConnell, Jam 2907-W.

JAMAICA PLAIN—Apt., 3 rooms, modern improvements. Tel. Jamaica 8402-M.

MATTAPAN—5 rooms, all modern improvements. Apply 1 Norfolk St., Dor. 2200.

Robt. Bellar, Wyoming St., Melrose.

MELROSE—Apt., 3 rooms, all impts., Wyoming Terrace section, $55. Mrs. 1415 W. Mystic 0000.

MIDFORD—4 rooms, modern conveniences; adults pref. Rent reas. Apply 27 Alden St. Mattapan.

NEWTON—Apt., 3 rooms, all impts., gas range, Call Highlands 0000.

NEWTON CORNER—5-room lower apt., new house, sun par., mod., heated garage, $75. Apply 43 Woodbine St., Newton.

Edward Weller, High Westwood, Dedham.

ROXBURY—4 rooms, all impts., for furnished or unfurn., one adults preferred; rent reas. Apply 43 Woodbine St., Roxbury.

ROXBURY—4 rms., $28, 4 Langdon St., near Dudley. Tel. Ragbury 0145-M.

Clara Weiner, 87 Cottage St., Chelsea.

ROXBURY—5 rooms, all impts., auto space reasonable. Call Highlands 6253.

ROXBURY—3-room, impts., ideally located; reasonable. 49 Codman Park Ave., Roxbury.

Beatrice Brownville, 1340 Com. Ave., Brook.

ROXBURY—4 rms., $23. Apply 37 Valentine St., Roxbury. Tel. Highlands 0000.

Frank A. Brunner, 852 Main, Ave., Som.

Rentals

Phone Ads to American — Liberty 4000

Apartments, Flats—Unfurnished 97

SOMERVILLE—4-apt., brick house, 5 large rms., new lights, stove range; $30 to $35 allowed. $28. Apply 60 Cedar St., 2 floor.

SOMERVILLE—Large room and kitchenette, all impts.; near car line. Som. 6437-J.

SOUTH END—4 rms., entry room, janitor service; must be seen to appreciate, $35. 107 Tyler Park St., Boys' Suite 1, or Geneva 0582.

W. SOMERVILLE—5 rooms, all impts., $46. Call Somerset 1042-J.

WINTER HILL—3-room apartment, all impts., $25. 11 Somerville Ave., Somerville.

WOLLASTON—4-5-6 rm. apts., $48 up, all locations Davidson, 37 Beale Ave. 0322. Wes. Beading, 435 Broadway.

WORCESTER SQ.—3-apt., front rooms 1-2, gas range, continuous hot water, with telephone connection; reasonable.

ROXBURY—Apt., 3 rooms, all impts., new; 17 renovated tenements; $18 to $20 mo. Apply 253 Dover St., 2 to 4 P. M.

W. A. Edmonds, 60 Beaumont St., Dor. COLORED—Neighborhood; 4 large rms., bath, 1173 Hartford Ave., boys at 1119 Harrison Ave., 1st floor. Geneva 0582.

Moving, Trucking, Storage 98

AUTO—Trucking, Providence, Worcester; Local Trucking Co., 39 Court St., Main 728.

Suburban—for Rent 102

SOMERVILLE—7-room house; all improvements, hot water heat, garage. Apply 21 Church St., Somerville.

SWAMPSCOTT—8-room cottage, bath, all impts. 16 Fairview Ave., Breakers 8480-M.

Geo. Brazos, 29 Kenilworth St., Newton.

WEST NEWTON ST.—House to let, 12 rms., all impts.; call for key at 16 Lorraine St.

Business Places for Rent 104

JAMAICA PLAIN—Desirable business center; rent reasonable. Patterson-Healey, 731 Center St. Tel. Jamaica 0670.

E. B. Edwards, 80 Clarendon St., Newton.

NEWBURY—Store, 16x70 feet, with 2-story Tenement; rent, $1.75; depot, 28 ft. long; 2 floors; suitable for storage. Call 107 Water St., 10 Hanover St.; Richmond 0158.

GASOLINE STATION—And store, thriving business; 4 years' lease; owner engaged. Walnut 8300-M.

E. L. Fuller, 490 Audubon Rd., Brookline.

STORE—And 5 rms.; sun porch, garage; last vacant best; all impts.; suitable boat; stock and fixtures. Calvert 0000.

STORE TO RENT—Good for any kind of business. The Lawrence Baldi Co., Lawrence, Mass.

2 STORES—Dor., 50 Woodrow Ave., Roxbury; 249 Blue Hill Ave., each; business or free for any business. Tabot 6043.

W. S. Fuller, 701 Camb. St., Brighton.

2 GAS STATIONS—Corner location, large stock, 2-family house, modern improvements; reasonable. Wilmington 0107.

For Sale—Miscellaneous

Phone Ads to American — Liberty 4000

Musical Instruments 114

★STEINWAY piano; it is very seldom one of these fine pianos come to us in exchanges; see this piano before you purchase; offered at half value. Chas. S. Kelley Co., 161 Tremont St.

Chas. Reed, 185 Boiton St., S. Boston.

Clothing 122

PRIVATE PARTY—Gentleman's suits, large size. Also A-1 condition. Lin. 2340-M.

Alice Rogan, 47 Sherman St., Roxbury.

Office and Store Equipment 130

OFFICE DESK—For sale; partly new; a snap. Call Beverly 7906.

H. W. Potter, Winter Hill, Somerville.

Machinery and Tools 131

SHOVEL—For sale; 1½ yard Erie shovel. Call Sweeney Motor Trucking Co. Everett 2061-R, 1058.

Harold Reed, 14 Pleasant St., Reading.

Wanted Miscellaneous 137

GOLD—Platinum, diamonds; highest prices paid. Tel. Beach 0000. Kenmore 0000.

Theresa Wells, 55 Sherman St., Roxbury.

Automobiles

Phone Ads to American — Liberty 4000

Automobiles for Sale 140

BUICK TOURING CAR—1926. Has four wheel brakes, etc. A wonderful buy at $415. A small amount down, balance monthly. Open Sun. 700 Commonwealth Ave. Aspinwall 7100.

Frank Leahy, 52 Radcliff St., Somerville.

DODGE TOURING CAR—1926; here is your opportunity to secure an automobile that is real value for the money; an ideal vacation car $110; terms if you wish. Phone Flint Co., 700 Commonwealth Ave; phone Aspinwall 7100.

H. Learned, 20 Glenville Ave., Brighton.

DODGE—Roadster, 2-pass. A real buy. Phone Riverside Company, 700 Commonwealth Ave., Aspinwall 6000.

DODGE—Coach, 1925, Dependable. See Mr. Lloyd, 1903 Mass. Ave., Cambridge. Tel. Porter 1000.

DODGE SEDAN—Good condition, good tires, $125. Bos. 2624-W.

HESS—4-cylinder touring car, 1923; just the thing for the boy who wants to get running condition; a most attractive value at $275; convenient terms. Phone Flint Co., 700 Commonwealth Ave; phone Aspinwall 7100.

J. D. MacPherson, 367 Medford St., Som.

HUDSON COACH—1926, low mileage, $585; terms. Newton North 2665-W.

FORD PORTER SEDAN—1924, front bumper, stone guard, some tires, like new; car just painted, motor perfect; only $225. Open Sun. 700 Commonwealth Ave. Phone Flint Co. Call Chevrolet Motor Co., Providence, Cong. 2788.

C. O. Maiopezo, 20 Factory Pl., Braintree

FORDS—Pleasure cars and trucks at reasonable prices and easy terms. Authorized Harvard Auto Co., Authorized Dealers, 1230-36 Mass. Ave., Cor. Holyoke St., Cambridge.

C. C. Ormsby, 22 Windsor St., Cambridge.

HUPMOBILE CLUB SEDAN—1924, newly painted, front and rear bumpers, two windshield wipers, mechanically perfect, new tires, running board boards, good upholstering, reasonable; terms if desired; $350. Hupmobile Co., 1903 Mass. Ave., Cambridge. Tel. Porter 1000.

DODGE SEDAN—Good condition, good tires, $125. Bos. 2624-W.

HESS—4-cylinder touring car, 1923; just the thing for the boy who wants to get running condition; a most attractive value at $275; convenient terms. Phone Flint Co., 700 Commonwealth Ave; phone Aspinwall 7100.

J. D. MacPherson, 367 Medford St., Som.

HUDSON COACH—1926, low mileage, $585; terms. Newton North 2665-W.

FORD PORTER SEDAN—1924, front bumper, stone guard, some tires, like new; car just painted, motor perfect; only $225. Open Sun. 700 Commonwealth Ave. Phone Flint Co. Call Chevrolet Motor Co., Providence, Cong. 2788.

C. O. Maiopezo, 20 Factory Pl., Braintree

FORDS—Pleasure cars and trucks at reasonable prices and easy terms. Authorized Harvard Auto Co., Authorized Dealers, 1230-36 Mass. Ave., Cor. Holyoke St., Cambridge.

C. C. Ormsby, 22 Windsor St., Cambridge.

HUPMOBILE CLUB SEDAN—1924, newly painted, front and rear bumpers, two windshield wipers, mechanically perfect, new tires, running board boards, good upholstering, reasonable; terms if desired; $350. Hupmobile Co., 1903 Mass. Ave., Cambridge. Tel. Porter 1000.

DODGE SEDAN—Good condition, good tires, $125. Bos. 2624-W.

HESS—4-cylinder touring car, 1923; just the thing for the boy who wants to get running condition; a most attractive value at $275; convenient terms. Phone Flint Co., 700 Commonwealth Ave; phone Aspinwall 7100.

J. D. MacPherson, 367 Medford St., Som

EDITORIAL PAGE OF THE BOSTON EVENING AMERICAN BOSTON JULY 31, 1926

Oil Crowding Coal

That Worries British Miners

"COAL" CHANGING TO "OIL." A DANGEROUS CHANGE FOR BRITISH COAL MINERS AND OWNERS.

The London *Graphic* prints this picture as a warning to coal miners that have tied up British industry in a long and thus far vain effort to compel owners of the coal mines to pay fair wages.

If a nation or individual cannot get coal to burn, he must burn something else. This picture ingenously presents the change of "coal" into "oil."

The threat is real. Great Britain is reaching out all over the world for new oil fields. And with few exceptions whatever coal will do OIL will do, and usually do it more economically with less labor cost.

In the field of power, competing with coal and oil, is the "white power," electricity.

Britain plans to harness the ocean tide at the mouth at the River Severn.

The State of Maine is harnessing the vast power of the tide in the Bay of Fundy, a power representing the energy of millions of horses, hitherto going to waste, as Niagara went to waste until lately.

The day is coming when use of coal to create power will seem as foolish as we should now consider use of whale oil, instead of electricity, for light. Once human beings dependent on whale oil for their lamps, could not imagine how they would get along without it.

Then came kerosene oil, and that was considered wonderful. Then came electric light.

Soon steel will be made directly by the power of electricity, without the use of coal, as railroads and machinery are more and more turning from coal and oil toward electricity.

Eventually coal in the ground and oil, gigantic as are the deposits, must be exhausted. Long before that time men will have learned to use the power of the tides, perhaps even to harness the power of the sun, which is unlimited. And that will be a good day. POWER is WEALTH. By the time we harness tides and the sun we may have become sufficiently civilized to pay men decent wages, and possibly the great men of the world will then be interested in giving happiness to the majority, instead of everlastingly trying to get too much FOR THEMSELVES.

Creator of a New Order

A Tribute by Fred Stone to a Far-Sighted Showman

That was a thrilling story of progress which Fred Stone told in his "Forty Years on the Stage," a serial in the Boston Sunday Advertiser.

Two decades ago, as he graphically pictured, the best of variety theatres were dingy, ramshackle affairs, unheated, dimly lighted, with no sanitary conveniences and more often than not infested with insects. Pay and status of actors in them was poor; "variety" as a form of entertainment was in evil repute. Small wonder that Mr. Stone says:

"When I step into some of the E. F. Albee modern super-vaudeville theatres, or some of the new Orpheums of the West, with their fine dressing rooms and baths, electrically lighted, steam heated, nicely decorated and furnished, spotlessly clean, I wonder how I ever lived through my first years in variety."

Furthermore, in those old days a performer who became ill or was stranded—both frequent occurrences—often came to desperate straits before he could get help.

Today a vaudeville artist in trouble has simply to notify the nearest bureau of the "National Vaudeville Artists," of which there are 200, and aid is at once forthcoming.

Twelve thousand members of this organization now enjoy respected careers, receive honorable treatment in their professional work, make use of fine clubhouses in three cities, are cared for in illness and old age and at death have the benefit of $1,000 insurance each, for which the only premium is the annual dues of $10.

This great improvement is chiefly the work of one individual, Edward F. Albee.

In the words of Mr. Stone, now president of "N. V. A.," Mr. Albee

"changed the status of the variety-performer from that of irresponsible traveling mountebank to that of artist and man."

That, however, is only part of the credit due to this far-sighted showman. Mr. Stone also points out:

"His campaign to clean up vaudeville has resulted in a nationally recognized theatrical institution which provides fine entertainment for men, women and children.

"Expense does not end with his super-theatres and their appurtenances—he secures for the public the theatres' finest stars and novelties from far corners of the world, and puts them within reach of the workingman's pocketbook.

"Now is Mr. Albee's philanthropy confined to the theatre. He is identified with endless State, national and international benefactions. His theatres are not only architectural models and art galleries but they are also forums for all sorts of civic enterprises."

It is a pleasure to spread so true a tribute by one who knows.

The Spirit of the World Court Club

-:- -:- By T. E. Powers

"I SAY SAM-OLD MAN, CAN YOU SLIP ME A TEN SPOT?"
"NOW THAT YOU ARE ONE OF US — COULD YOU NOT ADVANCE ME ANOTHER LOAN TO FINANCE ANOTHER LITTLE WAR?"
WAR LOANS U.S.
ENGLAND
FRANCE
WAR LOANS U.S.
T.E. POWERS
THE WORLD COURT CLUB.

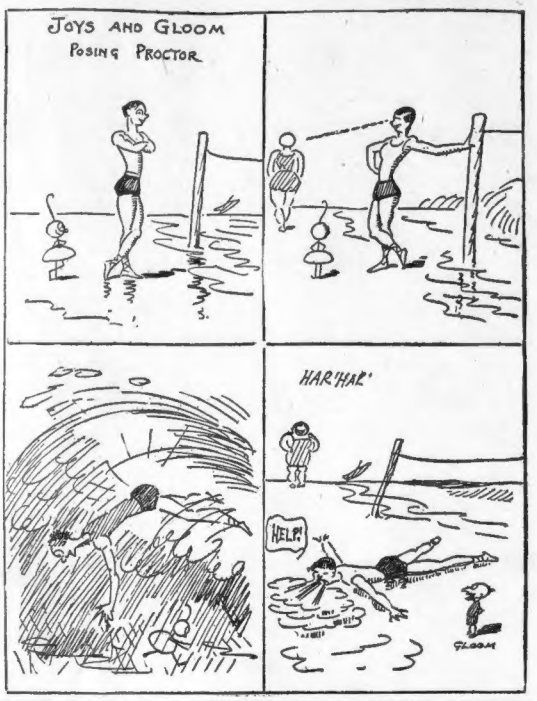

EDUCATION SHOULD BE FOR EVERYONE

By DR. FRANK CRANE

MR. JOHN E. ANDRUS, Yonkers millionaire, said that ninety per cent. of the graduates of Columbia would not be successful in the various professions.

He said that these people ought to be educated rather for some hard work. Most of the people who engage in the various professions are failures and they had better be sign painters or farmers.

This is an old criticism which has often been leveled at the colleges.

There is some truth in it.

Unfortunately almost all institutions of learning are engaged in the business of turning out professional men, that is, men for white-collar jobs.

Too many mothers regard the school as useful for their children in enabling them to escape from the necessity of manual labor.

Henry Ford says that since the assurance that labor would get a square deal, many more young people are going into wage-earning than formerly.

There is nothing inconsistent in earning one's own living by one's own labor and at the same time being an educated man. To have an education or a broad outlook upon life does not necessarily mean that we are to make a living by it. St. Paul mended sails and Jesus was a carpenter. It was the custom among the ancient Jews to teach all their children some handicraft so that all would be equipped to support themselves in an emergency.

Among a vast number of people only a certain proportion are equipped to make their living by their brainwork. Just how this proportion is to be determined no one knows. It is ultimately done by nature, just as nature determines the relative number of the two sexes.

Doubtless many people are following a professional life and gaining a meager livelihood who would be better off working with their hands. And perhaps some manual laborers could make a success as professionals.

As a rule, however, these things take care of themselves. Every man finds his own level. Some are equipped by nature for manual work and some are properly endowed for intellectual work.

The college should be able to train both classes. It should not aim to make every man a teacher or professor, or even a doctor or lawyer. It should aim to give him that education which would be the most satisfactory groundwork for any kind of life, whether that of a farmer, a storekeeper or a doctor.

(Copyright, 1926, by the McClure Newspaper Syndicate.)

'You Said It, Marceline!'

By MARCELINE D'ALROY

ON "THE LABEL OF SUCCESS"

WOMEN often bear
FAILURE with greater
Equanimity that MEN.
They ALSO wear
SUCCESS with
Infinitely less
DIGNITY.
SUCCESS goes to SOME
WOMEN'S HEADS.
It makes them So
DIZZY, that they FALL
In the estimation
Of EQUALLY clever
Friends.

Success is RECOGNITION.
It is THE LABEL
Placed on THE BOTTLE
Of OUR LABOR by
OUTSIDE hands.
But IF a person
Keeps FLAUNTING the
Label, and FORGETS
TO PRODUCE and GIVE
THE CONTENTS, the
World soon gets bored
AND, SHOULDN'T IT?
So watch that success!

Copyright, 1926, by Marceline Daly Alroy.

LISTEN, WORLD!

By ELSIE ROBINSON

"HOW can I stand it?" you cry. "How can I stand this agony which has come?

"How can I get back into life again after this terrible hurt and loss?

"I am as one cut off from every living thing. I am as one mangled—emptied of blood. My very thoughts are like dry, empty bladders drifting on a sea of tears. I do not want to eat or sleep, or play, or work, or talk, or walk. I am so drained of all desire I cannot even want to die.

"Yet somehow I must get back. I must take my place again, if only to earn my living. I must resurrect myself. And how can I do it? What great comfort or healing can come to me that will make me able to do this thing? What great shock will thrust me violently back into life? Maybe there is some trick I could learn—some amusement that might awaken me—some creed I could hold to"—

No. There are no tricks—no amusements—no creeds for you in this hour, my friend.

There is only your fighting soul. How will you get back?

START!

Stop waiting for some change to take place in your spirit. That changes will never come if you sit idle, waiting for it. on will have to go after it. You will have to wrest it for yourself from the hard grip of destiny.

So start!

Stand up!

Get ready to work.

Start in Afresh

Stop looking back. Stop reading old letters, weeping over old pictures, clinging to old garments. Stop sobbing into the telephone, pacing the floor, gazing out of the window. Get off that chair. Get out of that bed.

You have hind legs. Stand on them.

You have a mouth that can turn either up or down. Turn it up.

You have feet. Move them forward. Walk out of that room and close the door behind you. Go down stairs, or to your office, grab the first job that presents itself and hang on—not like "grim death," but like far grimmer life.

"But my spirit is screaming and crawling within me," you sob. "It is like a wild animal raving at its bars."

Well, suppose it is.

Life must go on, even if wild animals rave at bars. Bread must be baked, letters must be written, lessons must be learned, streets must be paved, though a million wild beasts smash their teeth, within or without us. And we were given the powerful, subtle machine of the body that this thing might be accomplished.

A man may make his legs go and his fingers move even though a hyena howls. If for the time you are a frantic, caged beast, accept the fact and treat your inner self as such. Ignore those howls. Transport that desperate thing within you as calmly and determinedly as you would transport any other wild beast. Prove that you are superior to your own caged fury.

And, as soon as you can get around to it, begin to realize that you are not the first one who has carried a caged fury in his heart. Nearly every soul you meet has known agony as great as yours. That meek, mousey man has mourned his wife as keenly as you mourn your daughter or son. That proud woman has tasted hemlock as darkly bitter as yours. All these human bipeds who pass you on the street are carrying shrieking clamor in their hearts. If their thoughts could suddenly be audible the street would be an inferno of moans and yells, of jeers and insane wailings.

Then get over the idea that you are the only one who is making a noise inside.

If they can move, you can move. If they can arrange their faces and program their gestures, so can you.

Then do it.

Get up!

Get out!

Grab the first thing!

Hang on!

Let's go!

Copyright, 1926, King Features Synd., Inc.

WORDS OF THE WISE MEN

A speculative despair is unpardonable, where it is our duty to act.
—Burke.

A graceful presence bespeaks acceptance, gives a force to language and helps to convince by look and posture.
—Collier.

If anger is not restrained, it is frequently more hurtful to us than the injury that provokes it.
—Spenser.

Men will form themselves into associations whether things wherewith they have been accustomed be good or evil.
—Hooker.

Good counsels observed, are chains to grace which, neglected, prove halters to strange, undutiful children.
—Fuller.

To be angry is to revenge the faults of others upon ourselves.
—Pope.

It is the nature of a man to err, and it is necessary for his strength

INTERESTING FACTS ABOUT GOLD

By Garrett P. Serviss,
Noted Astronomer and Writer on Scientific Topics of Popular Interest.

EXPERIMENTS made to determine the possibility of turning baser metals into gold have at least brought out some very interesting facts about the distribution in nature of that fascinating metal.

Gold seems to have a wonderful power of leaving traces of itself in the most unexpected places. It takes very good care not to appear anywhere in large quantities, but it rivals the odoriferous substance musk in its ability to scatter and deposit infinitesimal particles as mementoes of its passage wherever it travels.

An almost unbelievable instance of this property is reported by Professor Haber in Germany. One of his assistants engaged in the attempt to confirm the reported transmutation of mercury into gold always found traces of gold in the substance that he was analyzing.

It was an exciting fact, but when other experimenters repeated the analysis of precisely the same substance and in the same way, not the slightest indication of gold could be found. Yet there was no doubt of the genuineness of the specimen that had been obtained.

Mystery Solved

The mystery was solved by an inquest into the personal habits of the first experimenter. He was accustomed to remove his gold-rimmed eye-glasses before making an analysis.

Then, without carefully cleansing his hands, he used his fingers in placing a piece of pure lead in the crucible that was employed in the experiment. Tests proved that this was the source of the mysterious traces of gold found.

Simple contact between the hands and the gold rims of the glasses sufficed to produce an infinitesimal deposit of gold on the fingers, which again by mere touch, transferred itself to the surface of the lead used and reappeared in the analysis as if it had been a new creation produced by the processes of the experiment.

This also illustrates the almost inconceivable delicacy of the tests employed in modern chemical analysis.

It is no wonder that chemistry has proved itself to be a "Sherlock Holmes" among the invisible atoms of terrestrial matter and among giant star clusters so far away that their millions of mighty suns appear, all together, like an illuminated thistle-down in the field of a great telescope.

Niggardly Supply

With regard to the efforts to obtain gold by atomic transformation, it should not be supposed that the investigators are moved by a hope, or expectation, of getting the precious metal in quantities perceptible to ordinary observation.

The scientific fact of the possibility of the transformation, and not any economic result that might arise from it, is what they are after.

If they should ever succeed on a large scale, it would be an occasion for governmental interference and supervision—at least if gold was to continue to be the world's monetary standard.

Nature's niggardly supply of gold within human reach is, of course, the principal cause of its unique usefulness in human affairs. Deep within the earth it is not unlikely that immense quantities of this heavy metal exist, but placed, as if by design, far beyond our reach, while iron, even more abundant, no doubt, in the planet's core, is also abundant on the surface.

The more iron we have, the better; but not so with gold. Of that the world has always had, in every age, quite as much as was good for it.

It is fortunate, as well, that the chemists, content with finding traces of gold, have no overwhelming desire to produce it in huge ingots that would oversee the financial balance of the planet and rob our richest ornamental metal of its distinction.

Copyright, 1926, International Feature Service, Inc.

ARE YOU SIDE-STEPPING TROUBLE AND PROBLEMS?

If you were called a "gold digger" or a "money-grabber" you would be insulted; yet you may be that in a way you do not realize.

You give as little attention as possible to perfecting yourself for the job which your employer pays you to do.

You don't hesitate to make that plain.

But you don't want to attack the real problem of your job if it incurs any extra time to study things out.

You are a side-stepper, when it comes to avoiding troubles and problems.

You wish some well-to-do relative would remember you in a will.

You want a comfortable income, but you want an easy way to earn it.

You have never figured on giving the worth of the money you receive.

You are not nearly as expert at your job as you might be and it worries your employer much of the time.

Perhaps he likes you and feels that your incompetence is more heedlessness than anything else.

But is it? Are you giving him a square deal?

Copyright, 1926, International Feature Service, Inc.